WISCONSIN Elks ASSOCIATION
a fraternal organization

2021-2022
STATE DIRECTORY

State Officers

Grand Lodge Officers & Committee Persons

State Committees

State Association Sweethearts

Wisconsin Lodges & Lodge Officers

Past State Presidents

By-Laws of the Wisconsin Elks Association

Elk Lady of the Year / Elk of the Year

State President
Gerald Brien & Kathleen

President-Elect
Dave Hagen & Kathy

TABLE OF CONTENTS

SECTION I 3

State Officers

Grand Lodge Officers & Committee Persons

SECTION II 10

State Committees

State Association Sweethearts

SECTION III 36

Lodges and Lodge Officers

SECTION IV 66

Past State Presidents

By-Laws

Index

Lodges

Elk Lady of the Year

Elk of the Year

WISCONSIN Elks ASSOCIATION
a fraternal organization

• SECTION I •

STATE OFFICERS

GRAND LODGE OFFICERS AND COMMITTEE PERSONS

STATE OFFICERS 2021-2022

PRESIDENT

Jerry Brien (Kathy)
920-766-2649 (H)
217 Hayes Street
Kaukauna, WI 54130

Kaukauna #962
920-680-0593 (C)
gbrien@new.rr.com

PRESIDENT-ELECT

David Hagen (Kathleen)
4110 Tanglewood Dr.
Janesville, WI 53546-8832

Janesville #254
608-751-1795 (C)
hagencpa@hagen-cpa.com

VICE-PRESIDENT – NORTHWEST

Greg Mazur (Stacy)
13286 County Hwy SS
Jim Falls, WI 54748-1629

Chippewa Falls #1326
715-382-4503 (H)
715-271-7229 (C)
mazurgs@yahoo.com

VICE-PRESIDENT – NORTHEAST

Bruce Conard
1924 Zimmerman St.
Wausau, WI 54403-6722

Wausau #248
715-213-4424 (C)
bruce@tasolberg.com

VICE-PRESIDENT – CENTRAL

Jim Francisco
600 Astee Pl.
Baraboo WI 53913-3202

Baraboo #688
608-356-6924
pcisco@charter.net

VICE-PRESIDENT – SOUTH

Jason Somers (Melissa)
W188S8665 Brooke Ln.
Muskego, WI 53150
jason.p.somers@gmail.com

Waukesha #400
414-745-5221

SECRETARY

Ken Johnson (Nan)
1602 FootHill Ave.
Schofield, WI 54476

Wausau #248
715-355-0758
elksbugle@aol.com

TREASURER

Jeffrey Langton
W301 S5059 Seville Lane
Mukwonago, WI 53149

Waukesha #400
262-402-6278 (H)
jlangton@dmkcpa.com

CHAPLAIN

Rev. Michael Hackbarth (Debbie)
108 4th Street
Fond du Lac, WI 54935-4472
hackbarthmichael@gmail.com

Sheboygan #299
920-948-9500 (H)

TILER

Nikki Shannon (Myron) Beaver Dam #1540
Apt. 12 223 Woodland Dr. 608-393-4747 (C)
Beaver Dam, WI 53916 nshannon10@gmail.com

SERGEANT-AT-ARMS

Donald Behnke Fond du Lac #57
43 Streeter Ct 920-923-0707 (H)
Fond du Lac, WI 54935-3863 920-948-2846 (C)
don.behnke@yahoo.com

INNER GUARD

Ryan Swantz (Joy) Watertown #666
3085 Wyndwood Way 609-999-0246 (C)
Sun Prairie, WI 54521 ddswantz@gmail.com

PARLIAMENTARIAN

Rob Radig Sr. Beaver Dam #1540
240 Walnut St 920-344-8093 (C)
Beaver Dam, WI 53916 robradig@gmail.com

PROTOCOL AT CONFERENCES/CONVENTIONS

Todd Kostuck Platteville #1440
7702 Kostuck Ln 608-512-3045
Weston, WI 54476 toddkostuck@gmail.com

EDITOR, "THE BUGLE"

Ken Johnson (Nan) Wausau #248
1602 FootHill Ave. 715-355-0758
Schofield, WI 54476 elksbugle@aol.com

PHOTOGRAPHER

Patrick Buck (Sherry) Neenah-Menasha #676
2509 S. Horizon Drive 920-731-7642 (H)
Appleton, WI 54915-5851 920-858-5675 (C)
pashmaan30@sbcglobal.net

HISTORIAN

Ivan Craig, Jr. Oshkosh #292
1424 Hazel Street 920-231-8140 (H)
Oshkosh, WI 54901-3161 ivan.craig@yahoo.com

INSURANCE ADVISOR

Tom Ketchum (Christina) Wausau #248
1324 Bridge Street 715-842-9559 (H)
Wausau, WI 54403

GRANT COORDINATOR

Pam Schedivy Oshkosh #292
Apt. 2 - 1448 W. 2nd Ave. 608-632-2264
Oshkosh, WI 54902-5672 kitty-mae@hotmail.com

STATE TRUSTEES

B.O.D. Chairman

David DeRosier (Katie) Milwaukee #46
W160 N10451 Brook Hollow Drive 262-253-9154 (H)
Germantown, WI 53022-5706 daveisnelk@wi.rr.com

Jaye Franklin (Kay) Marshfield #665
411 W. Blodgett St. 715-384-8785 (C)
Marshfield, WI 54449-1908 jfranklin@abprocess.com

B.O.D. Secretary

Rob Radig Sr. (Michelle) BeaverDam #410
240 Walnut St. 920-344-8093 (C)
Beaver Dam, WI 53916-1810
robradig@gmail.com

Karl Hanke (Annie) Wausau #248
3906 Pine Cone Ln 715-573-2461 (C)
Wausau, WI 54403-2360 captainkarlhanke@gmail.com

Tony Voulgaris (Mary) Oshkosh #292
298 Lone Elm Avenue 920-410-0176 (C)
Van Dyne, WI 54979-9434 tonyvoulgaris@aol.com

GRAND LODGE OFFICERS & COMMITTEEPERSONS

STATE SPONSOR

F. Louis Sulsberger, PGER (Beth) Flora IL #1659
P.O. Box 537 618-662-2661 (H)
1025 N. State Road 618-838-6044 (C)
Flora, IL 62839 louger@frontier.com

GRAND LODGE SECRETARY

Bryan Klatt (Sue) DeKalb, IL #765
1057 Fox Hollow 815-756-1919 (H)
DeKalb, IL 60115 elkpsp1997@gmail.com

SPECIAL DEPUTY GRAND EXALTED RULER

Dennis Daley (Harriet) Watertown #666
1212 Juneau Street 920-262-1971 (H)
Watertown, WI 53098-3330 262-490-3968 (C)
dhdaley666@gmail.com

GOVERNMENT RELATIONS

David Nitze Sr. (Pat) Janesville #252
1424 Clover Lane (H) 608-756-2446
Janesville, WI 53545 davenitze@charter.net

DISTRICT DEPUTIES

NORTHEAST DISTRICT

District Deputy Grand Exalted Ruler
Nathalie Kramer Kaukauna #962
141 Woodland Ct 920-470-1570 (H)
Kaukauna, WI 54130-1254 nathaliebrien@yahoo.com

Esquire to District Deputy

DISTRICT DEPUTIES, CONTINUED

NORTHWEST DISTRICT

District Deputy Grand Exalted Ruler

Thomas Weller (Mary) — Stevens Point #641
3821 Nebel St — 715-341-0508 (H)
Stevens Point, WI 54481-5543 — t.weller@charter.net

Esquire to District Deputy

Christine Zupanc — Marshfield #665
c_giacomino@yahoo.com — 715-305-1054 (C)

CENTRAL DISTRICT

District Deputy Grand Exalted Ruler

David DeCono (Michelle) — Watertown #666
W5916 E. Clymet Rd — 920-696-3825 (H)
Watertown, WI 53098-3914
david.decono@donaldson.com

Esquire to District Deputy

Jason Ellis — Oshkosh Lodge #292
1843 Arizona St — 920-379-8150 (C)
Oshkosh, WI 54902 — jellis5@new.rr.com

SOUTH DISTRICT

District Deputy Grand Exalted Ruler

Benjamin Godlewski (Jackie) — Waukesha #400
N88W24088 N Lisbon Rd — 262-246-9769 (C)
Sussex, WI 63089-1113 — bgodlewski61@gmail.com

Esquire to District Deputy

David Bowen — Milwaukee #46
1622 E Olive St — 414-975-1154 (C)
Shorewood, WI 53211-1915 — dbowenapm@aol.com

GRAND LODGE DISTRICT SPONSORS

CENTRAL DISTRICT

Tom Widzinski (Yvonne) — Oshkosh #292
2677 Fisk Ave — 920-235-3682 (H)
Oshkosh, WI 54902

NORTHEAST DISTRICT

Bill Forrest (Peggy) — Wausau #248
3429 N. Carpenter Lake Rd — 715-479-4767 (H)
Eagle River, WI 54521 — bill4est@frontier.com

NORTHWEST DISTRICT

George Myers (Muriel) — Eau Claire #402
3120 Leslie Ln — 715-839-8958 (H)
Eau Claire, WI 54703-1255 — gmyers9780@gmail.com

SOUTH DISTRICT

Ron Bertrand (Ellen) — Waukesha #400
W220 S1571 Springdale Rd — 262-547-0670 (H)
Waukesha, WI 53186 — ribertrand@wi.rr.com

• SECTION II •

STATE COMMITTEES

STATE ASSOCIATION SWEETHEARTS

STATE COMMITTEE CHAIRPERSONS

(3) ADVISORY COMMITTEE
George Myers.....Chairperson
Sam Demmin .....Vice-Chairperson
(4) AUDITING COMMITTEE
CindyWhalen.....Chairperson
Dave Hagen .....Vice-Chairperson
(5) CREDENTIALS & ELECTIONS COMMITTEE
Marla Gygli.....Chairperson
Gail Gygli.....Vice-Chairperson
(6) RESOLUTIONS & LAWS COMMITTEE
Ryan Swantz .....Chairperson
Vacant.....Vice-Chairperson
(7) MEMBERSHIP & LAPSATION COMMITTEE
Karl Hanke .....Chairperson
Aaron Holbrook .....Vice-Chairperson
(8) LODGE DEVELOPMENT COMMITTEE
Jeff Boss.....Chairperson
Jason Somers.....Vice-Chairperson
(9) BUSINESS PRACTICES COMMITTEE
Michael Roth.....Chairperson
Jeff Langton .....Vice-Chairperson
(10) PUBLICITY & PUBLIC RELATIONS
Aaron Holbrook .....Chairperson
Chad Bormann .....Vice-Chairperson
(11) CONFERENCE & CONVENTIONS
Ken Johnson.....Chairperson
Jason Somers.....Vice-Chairperson
(12) LODGE ACTIVITIES COMMITTEE
Annie Hanke .....Chairperson
Kathy Hagen .....Vice-Chairperson
(13) OFFICER TRAINING COMMITTEE
Vacant.....Chairperson
Dick Sislo.....Vice-Chairperson
(14) ER LEADING KNIGHT ADVISORY
Nikki Shannon..... .....Chairperson
vacant .....Vice-Chairperson
(15) DRUG AWARENESS COMMITTEE
Christine Crum.....Chairperson
Jerry Brien.....Vice-Chairperson
(16) RITUALISTIC EXEMPLIFICATION
Ben Godlewski.....Chairperson
Ryan Swantz .....Vice-Chairperson
(17) GRAND LODGE ATTENDANCE COMMITTEE
Jason Somers.....Chairperson
Sam Demmin .....Vice-Chairperson
(18) ELKS NATIONAL SERVICE COMMITTEE
Mike Liebelt.....Chairperson
Pat Moore.....Vice-Chairperson

(19) AMERICANISM COMMITTEE
Sandra Polzin .....Chairperson
Daniel Crum.....Vice-Chairperson
(20) ELKS NATIONAL FOUNDATION COMMITTEE
Don Behnke .....Chairperson
Aaron Holbrook .....Vice-Chairperson
(21) EXECUTIVE COMMITTEE
Jerry Brien.....Chairperson
(22) GOVERNMENT RELATIONS COMMITTEE
Gina Staskal .....Chairperson
Vacant.....Vice-Chairperson
(23) HOOP SHOOT COMMITTEE
Eugene Wusterbarth .....Chairperson
Chuck Berens .....Vice-Chairperson
(24) NATIONAL FOUNDATION SCHOLARSHIPS
Rev. Jan Doleschal.....Chairperson
Mary Ruzga.....Vice-Chairperson
(25) COMMITTEE FOR THE DISABLED
Nate Levenhagen .....Chairperson
Dave Putnam.....Vice-Chairperson
(26) YOUTH ACTIVITIES COMMITTEE
Jeff Miller.....Chairperson
Ron Shannon.....Vice-Chairperson
(27) U.S. CONSTITUTION COMMITTEE
Pat Buck .....Chairperson
.....Vice-Chairperson
(28) ELKS MAJOR PROJECT COMMITTEE
Kevin McCarthy.....Chairperson
Laura Aldrich .....Vice-Chairperson
(29) RECREATION AT STATE CONVENTION
Douglas Vavricka .....Chairperson
Gina Staskal .....Vice-Chairperson
(30) BOWLING COMMITTEE
Gary Cernoch .....Chairperson
Tom Goetz.....Vice-Chairperson
(31) GOLF COMMITTEE
Don Behnke ....Chairperson
Susan Gutknecht.....Vice-Chairperson
(32) CURLING COMMITTEE
Carolyn Mickelson.....Chairperson
Jake Roberts.....Vice-Chairperson
(33) LEGALIZED GAMING COMMITTEE
Kevin Lonien .....Chairperson
Bob Willis .....Vice-Chairperson
(34) ACCIDENT PREVENTION COMMITTEE
Mike Wirth .....Chairperson
Jim Staskal .....Vice-Chairperson
(35) BENEVOLENT FUND COMMITTEE
Chad Bormann .....Chairperson
Sandy Boss.....Vice-Chairperson
(36) TRUSTEE TRAINING COMMITTEE
Tom DiSalvo .....Chairperson
Tony Voulgaris .....Vice-Chairperson

ADVISORY COMMITTEE (3)

Donald Slavik	State President 1989 Appleton #337 (NE)
Reinhard Palm	State President 1991 Sheboygan #299 (C)
Bill Forrest (Peggy)	State President 1994 Wausau #248 (NE)
James Meyer (Carol)	State President 1995 Watertown #666 (C)
Dave DeRosier (Katie)	State President 1997 Milwaukee #46 (S)
Milt Swantz (Nance)	State President 1999 Watertown #666 (C)
John Bennett (Karen)	State President 2000 Eau Claire #402 (NW)
Ron Bertrand (Ellen)	State President 2006 Waukesha #400 (S)
Dennis Daley (Harriet)	State President 2008 Watertown #666 (C)
Tom Widzinski (Yvonne)	State President 2009 Oshkosh #292 (C)
Ken Bruckner (Rogene)	State President 2010 Sheboygan #299 (C)
Bob Bohnsack (Char)	State President 2011 Sheboygan #299 (C)
Dave Assmann (Lois)	State President 2012 Waukesha #400 (S)
Dave Nitze Sr. (Pat)	State President 2013 Janesville #254 (S)

Ron Shannon (Nikki)	State President 2014 Beaver Dam #1540 (C)
Todd Kostuck (Leah)	State President 2015 Platteville #1460 (S)
Tony Voulgaris (Mary)	State President 2016 Oshkosh #292 (C)
Rob Radig Sr. (Michelle)	State President 2017 Beaver Dam#1540 (C)
Chair George Myers (Muriel)	State President 2018 Eau Claire #402 (NW)
Co-Chair Sam Demmin (Jeannie Lange)	State President 2019 Oshkosh #292 (C)
Nikki Shannon (Ron)	State President 2020 Beaver Dam #1540
Jerry Brien (Kathy)	Kaukauna #962 (NE)

AUDITING COMMITTEE (4)

Chair
Cindy Whelen
262-903-0338
Janesville #254 (S)

Co-Chair
Dave Hagen

Michael Everts
Appleton #337 (NE)

Terry Buck
Neenah-Menasha #676 **(C)**

Debora Schreiber
Oshkosh #292 (C)

Rosie Endres
Portage #675 (C)

Jeff Muse
Ashland #137 (NW)

Dave Crevcoure
Green Bay #259 (NE)

Janet Paulson
Superior #403 (NW)

Dale Krenz
Wausau (NE)

Advisor: Ken Bruckner, PSP, Sheboygan #299 (C)

CREDENTIALS AND ELECTIONS (5)

Chair
Marla Gygli
Rice Lake #1441 (NW)
715-205-0911

Co-Chair
Gail Gygli
Rice Lake #1441(NW)

Kay Franklin
Marshfield #665 (NW)

Matt Gorsuch
Marshfield #665 (NW)

Ben Godlewski
Waukesha #400 (S)

Sam Howard
Baraboo #688 (C)

Annie Hanke
Wausau #248 (NE)

Doris Friedl
Watertown #666 (C)

Ron Gillen
Platteville #1460 (S)

Bob Goetsch
Beaver Dam #1540 (C)

Diane Kulick
Neenah-Menasha #676 (C)

Bob Henning
Wausau #248 (NE)

Paul O'Brion
Portage # 675 (C)

Donna Sislo
Superior #254 (NW)

Fran Vandre
Watertown #666 (C)

Jason Zeddies
Manitowoc #687 (NE)

Jan Schultz
Marshfield #665

Advisor: Milt Swantz, PSP, Watertown #666 (C)

RESOLUTIONS & LAWS (6)

Chair
Ryan Swantz
Watertown #666 (C)
609-999-0246

Co-Chair
Vacant

Joe Klumb
Marinette #1313 (NE)

Matt Gorsuch
Portage #675 (C)

Aaron Holbrook
Beaver Dam #1540 (C)

Kathleen Davies
Oshkosh #292 (C)

John Stangel
Manitowoc #687 (NE)

Advisor: Rob Radig Sr., PSP, Beaver Dam #1540 (C)

MEMBERSHIP & LAPSATION (7)

Chair
Karl Hanke
Wausau #248 (NE)
715-573-2461

Co-Chair
Aaron Holbrook
Beaver Dam #1540 (C)

Anne Brogan
Manitowoc #687 (NE)

Mary Ellen Ruzga
Waukesha #400 (S)

Kathleen Davies
Oshkosh #292 (C)

Manuel Salinas III
Waukesha #400 (S)

Jordan Melville
Green Bay #259 (NE)

Rosie Endres
Portage #675 (C)

Lee Gile
Janesville #254 (S)

Char Bohnsack
Sheboygan #299 (C)

Joe Goldsmith
Eau Claire #402 (NW)

Troy Magnusun
Superior #403 (NW)

Jeff Miller
Rice Lake #1441 (NW)

Shane Zillmer
Appleton #337 (NE)

Kathy Brien
Kaukauna #962 (NE)

Jacob Roberts
Marshfield #665 (NW)

Advisor: Bob Bohnsack, PSP, Sheboygan #299 (C)

LODGE DEVELOPMENT (8)

Chair
Jeff Boss
Beloit #864 (S)
262-496-1769 (H)
262-723-1539 (C)

Co-Chair
Jason Somers
Waukesha #400 (S)

Ian Schiesel
Neenah-Menasha #676 (C)

Tim Green
Portage #675

Jody Richter
Rice Lake #1441 (NW)

Lance Schaefer
Oshkosh #292 (C)

Ryan Reick
Appleton #337 (NE)

Advisor: Rob Radig, PSP, Beaver Dam #1540

BUSINESS PRACTICES (9)

Chair
Michael Roth
920-889-0688
Sheboygan #299 (C)

Co-Chair
Jeff Langton
Waukesha #400 (S)

Tim Engel
Milwaukee #46 (C)

Rosie Endres
Portage #675 (C)

Ian Schiesl
Neenah-Menasha #676 (C)

Robert Gutbrod
Manitowoc #687 (NE)

Robert Schwingle
Waukesha #400 (S)

Elliot Kaas
Eau Claire #402 (NW)

Jeff Muse
Ashland #337 (NE)

Advisor: Open

PUBLICITY & PUBLIC RELATIONS (10)

Chair
Aaron Holbrook
920-887-0597 (h)
920-356-6752 (c)
Beaver Dam #1540 (C)

Co-Chair
Chad Bormann
608-658-2504 (H)
Chippewa Falls #1326 (NW)

Landry Long
Milwaukee #46 (S)

Susan Farina
Beloit #864 (S)

Matthew Kleczewski
Waukesha #400 (S)

James Franscisco
Baraboo #688 (C)

Bill Jorgenson
Janesville #254 (S)

Cristine Crum
Watertown #666 (C)

Char Bohnsack
Sheboygan #299 (C)

Matt Gorsuch
Portage #675 (C)

Jim Maas
Madison #410 (S)

Robbie Johnson
Appleton #337 (NE)

Advisor: Rob Radig Sr., PSP, Beaver Dam #1540 (C)

CONFERENCE & CONVENTIONS (11)

Chair
Ken Johnson
715-355-1261 (h)
Wausau #248 (NE)

Kevin Randall
Portage #675 (C)

Bob Henning
Wausau #248 (NE)

Milt Swantz, PSP
Watertown #666 (C)

Wayne Christofel
Manitowoc #687

Co-Chair
Jason Somers
414-745-5221
Waukesha #400 (S)

Kay Franklin
Marshfield #665 (NW)

Frank Haffner
Neenah-Menasha #676 (C)

Donna Sislo
Superior #403 (NW)

Marla Gygli
Rice Lake # 1441

Advisors: Jim Meyer, PSP, Watertown #666 (C)
Todd Kostuck, PSP, Platteville #1460 (S)
Dave DeRosier, PSP, Milwaukee #46 (S)

LODGE ACTIVITES (12)

Chair
Annie Hanke
715-297-9605
Wausau #248 (NE)

Ken Boss
Beloit #864 (S)

Jeff Miller
Rice Lake #1441 (NW)

David Conway
Milwaukee #46 (S)

Jordan Melville
Green Bay #259 (NE)

Pete Rogoski
Wisconsin Rapids #693 (NW)

Co-Chair
Kathy Hagen
608-751-1795 (C)
Janesville #254 (S)

Terry Hayden
Eau Claire #402 (NW)

Jason Somers
Waukesha #400 (S)

Sue Turner
Portage #675 (C)

Nicole Bourassa
Kaukauna #962 (NE)

Kari Brogan
Manitowoc #687 (NE)

Advisor: Todd Kostuck, PSP, Platteville #1460 (S)

OFFICER TRAINING (13)

Chair

Sam Demmin, PSP
Oshkosh #292 (C)

Co-Chair
Dick Sislo
Superior #403 (NW)
715-392-2577 (h)
715-817-1646 (c)

Tim Green
Portage #675 (C)

Kay Buck
Neenah-Menasha #676 (C)

David Reinbold
Manitowoc #687 (NE)

Jeff Muse
Ashland #337 (NW)

Don Svoma
Waukesha #400 (S)

Advisor: Ron Bertrand, PSP, Waukesha #400 (S)

ER LEADING KNIGHT ADVISORY (14)

Chair
Nikki Shannon
Beaver Dam #1540
608-393-4747

Co-Chair
Vacant

All Exalted Rulers and Leading Knights are members

Advisor: Nikki Shannon, PSP, Beaver Dam

DRUG AWARENESS (15)

Chair
Cristine Crum
218-341-0722
Watertown #666 (C)

Co-Chair
Jerry Brien
Kaukauna #962 (NE)

David Bowen
Milwaukee #46 (S)

Susan Farina
Beloit #864 (S)

Jason Biggs
Stevens Point #641 (NW)

Eric Gordon
Madison #410 (S)

Allison Mathias
Green Bay #259 (NE)

Gene Varney
Manitowoc #687 (NE)

Joel Hinze
Appleton #337 (NE)

Kathy Gillen
Platteville #1460 (S)

Ernie Bellin
Neenah-Menasha #676 (C)

Rob Radig, PSP
Beaver Dam #1549 (C)

Mark Bjerke
Waukesha #400 (S)

Tim Green
Portage #675

Mike Wirth
Sheboygan #299 (C)

Chris Mason
Oshkosh #292 (C)

Muriel Myers
Eau Claire #402 (NW)

Verna Dreshek
Oconto #887 (NE)

Marla Gygli
Rice Lake #1441 (NW)

Chad Zerble
Wausau #248

Honorary Member
Dale Heitmann
Wausau #248 (NE)

Advisor: Rob Radig, Sr, PSP, Beaver Dam #1540 (C)

RITUALISTIC EXEMPLIFICATION (16)

Chair
Ben Godlewski
262-246-9769

Co-Chair
Ryan Swantz
Watertown #666 (C)

Joseph Laux
Manitowoc #687 (NE)

Jeannie Lange
Oshkosh #292 (C)

Kevin Lonien
Milwaukee #46 (S)

Darlene Seidner
Milwaukee #46 (S)

Jim Buck
St. Point #641

Advisor: Todd Kostuck, PSP, Platteville #1460 (S)

GRAND LODGE ATTENDANCE (17)

Chair
Jason Somers
414-745-5221
Waukesha #400 (S)

Co-Chair
Sam Demmin, PSP
920-379-9012
Oshkosh #292 (C)

Steve & Kari Brogan
Manitowoc #687 (NE)

Pat & Sherry Buck
Neenah-Menasha #676 (C)

Dick & Donna Sislo
Superior #403 (NE)

Jeannie Lange
Oshkosh #292 (C)

Todd & Leah Kostuck, PSP
Platteville #1460 (S)

Dave & Katie DeRosier, PSP
Milwaukee #46 (S)

Ron & Nikki Shannon, PSP
Beaver Dam #1540 (C)

Paul O'Brion
Portage #675 (C)

Bill Boehm
Portage #675 (C)

Bob & Char Bohnsack, PSP
Sheboygan #299 (C)

George Conway
Waukesha #400 (S)

Rob & Michelle Radig, PSP
Beaver Dam #1540 (C)

Aaron Holbrook
Beaver Dam #1540 (C)

Elliot & Liz Kaas
Eau Claire #402 (NW)

Troy & Colleen Magnuson
Superior #403 (NW)

Jeff & Barb Miller
Rice Lake #1441 (NW)

Kevin Randall
Portage #675 (C)

Bruce Conard
Wausau #248 (NE)

Advisor: Jim Meyer, PSP, Watertown #666 (S)

HONORARY MEMBERS –
GRAND LODGE ATTENDANCE

Ken & Rogen Bruckner, PSP

Jon Laflin, PSP

Dave & Pat Nitze, PSP

Jim & Paula Rothe

Milt & Nance Swantz, PSP

ELKS NATIONAL SERVICE COMMITTEE (18)

Chair
Mike Liebelt
920-467-0630
Sheboygan #299 (C)

Co-Chair
Patrick Moore
Milwaukee#46 (S)

Patrick Moore
Milwaukee #46 (S)

Joe Harrer
Waukesha #400 (S)

Andy Larson
Baraboo #688 (C)

Glenn Linzmeier
Marshfield #665 (NW)

Roman Baca
Wausau #248 (NE)

Troy Magnuson
Superior #403 (NW)

Harvey Lewis
Beaver Dam #1540 (C)

Kay Buck
Neenah-Menasha #676 (C)

Diane Hinze
Appleton #337 (NE)

Tim Shortreed
Janesville #254 (S)

David Siewert
Green Bay #259 (NE)

Dr. Tina Lamb
Wis. Rapids #693 (NW)

Frank Haffner
Neenah-Menasha #676 (C)

Advisor: Ken Bruckner, PSP, Sheboygan #299 (C)

Advisor: Tom Widzinski, PSP, Oshkosh #292 (C)

AMERICANISM COMMITTEE (19)

Chair
Sandra Polzin
Rice Lake #1441 (NW)
715-642-0084

Co-Chair
Daniel Crum
Superior #403 (NW)

Tim Groll
Oconto #887 (NE)

Joe Klumb
Marinette #1313 (NE)

Richard Porn
Eau Claire #402 (NW)

Jerry Brien
Kaukauna #962 (NE)

Mary Ellen Ruzga
Waukesha #400 (S)

Jennifer Green
Portage #675 (C)

Glenn Linzmeier
Marshfield #665 (NW)

Ryan Reik
Appleton #337 (NE)

Don Svoma
Waukesha #400 (S)

Ernie Bellin
Neenah-Menasha #676 (C)

Jason Biggs
St. Point #641 (NW)

Kathy Gillen
Platteville #1460 (S)

Advisor: Tom Widsinski, PSP, Oshkosh #292 (C)

ELKS NATIONAL FOUNDATION (20)

Chair
Don Behnke
920-923-0707 (h)
920-948-2846 (c)
Sheboygan #299 (C)

Co-Chair
Aaron Holbrook
920-887-0597 (h)
920-356-6752 (c)
Beaver Dam #1540 (C)

Kathy Brien
Kaukauna #962 (NE)

Liz Kaas
Eau Claire #402 (NW)

Jeffery Miller
Rice Lake #1441 (NW)

Ivan Craig Jr.
Oshkosh #292 (C)

Rev. Janis K. Doleschal
Waukesha #400 (S)

Jim Marks
Appleton #337 (NE)

Dave Crevcoure
Green Bay #259 (NE)

Eugene Wusterbarth
Oconto #887 (NE)

Kaye Fulton
Janesville #254 (S)

Dutch Engelson
Beloit #864 (S)

ELKS NATIONAL FOUNDATION *(Cont.)* (20)

Lynn Aspinwall
Madison #410 (S)

Ted Lichterman
Neenah-Menasha #676 (C)

Ryan Swantz
Watertown #666 (C)

Joe Klumb
Marinette #1313 (NE)

Tim Green
Portage #675 (C)

Greg Mazur
Chippewa Falls #1326 (NW)

Roman Baca
Wausau #248 (NE)

Lance Pliml
Wis. Rapids #693 (NW)

Pat Buck
Neenah-Menasha #676 (C)

Joe Heath
Baraboo #688 (C)

Bill Richards
Sheboygan #299 (C)

Advisor: Ron Shannon, PSP, Beaver Dam (C)

GOVERNMENT RELATIONS (22)

Chair
Gina Staskal
920-960-1821 (c)
Neenah-Menasha #676
(C)

Co-Chair
Vacant

Ken Bruckner, PSP
Sheboygan 299 (C)

Frank Haffner
Neenah-Menasha #676 (C)

Tom Widzinski, PSP
Oshkosh #292 (C)

Jeff Muse
Ashland #137 (NW)

David Bowen
Milwaukee #46 (S)

Terry Hayden
Eau Claire #402 (NW)

Justin Nickels
Manitowoc #687 (NE)

Matt Gorsuch
Portage #675 (C)

Advisor: Bill Forrest, PSP, Wausau #248 (NE)

HOOP SHOOT (23)

Chair
Eugene Wusterbarth
920-834-3418 (h)
920-834-5454 (c)
Oconto #887 (NE)

Co-Chair
Chuck Berens
Wausau #248 (NE)

Pat McCarthy
Watertown #666 (C)

Joe Kollross
Marshfield #665 (NW)

Anthony Wampfler
Rice Lake #1441 (NW)

Ron Shannon, PSP
Beaver Dam #1540 (C)

Gary Cernoch
Antigo #662 (NE)

Joe Goldsmith
Eau Claire #402 (NW)

Ben Godlewski
Waukesha #400 (S)

Lee Gile
Janesville #254 (S)

Darrel Timmerman
Platteville #1460 (S)

Jim Marks
Appleton #337 (NE)

Advisor: Tony Voulgaris, PSP, Oshkosh #292 (C)

NAT'L FOUNDATION SCHOLARSHIPS (24)

Chair
Rev. Jan Doleschal
414-708-7024
jdoleschal@hotmail.com

Co-Chair
Mary Ruzga
414-708-7034

Jim Marks
Appleton #337 (NE)

Dave Siewert
Green Bay #259 (NE)

Sandra Polzin
Rice Lake #1441 (NW)

Ron Whalen
Janesville #254 (S)

Jeannette Wusterbarth
Oconto #887 (NE)

Sue Vavricka
Platteville #1460 (S)

Ron Bohn
Wisconsin Rapids #693

Ron Shannon, PSP
Beaver Dam #1540 (C)

Jack Farina
Beloit #864 (S)

Ivan Craig
Oshkosh #292 (C)

Larry Wisniewski
Marshfield #665 (NW)

Sherie Sasso
Madison #410 (S)

Pat Buck
Neenah-Menasha #676 (C)

Rosie Endress
Portage #675 (C)

Jo Heath
Baraboo #688 (C)

Tad Matheson
Superior #403 (NW)

Elizabeth Kaas
Eau Claire #402 (NW)

Carol Wheelock
Manitowoc #687 (NE)

Advisor: Dave Nitze, PSP, Janesville #254 (S)

COMMITTEE FOR THE DISABLED (25)

Chair
Nate Levenhagen
715-434-1335 (h)
715-651-3949 (c)
Rice Lake #1441 (NW)

Co-Chair
Don Putnam
Rice Lake #1441 (NW)

Darrel Timmerman
Platteville #1460 (S)

Greg Mezera
Oshkosh #292 (C)

Jim Marks
Appleton #337 (NE)

Dale Fulton
Janesville #254 (S)

David Conway
Milwaukee #46 (S)

Kathy Francisco
Baraboo #688 (C)

Jim Graf Sheboygan #299 (C)

Hugo Wiegert
Manitowoc #687 (NE)

Patrick Trepanier
Oconto #887 (NE)

Bob Henning Wausau #248 (NE)

Joe Brydges Madison #410 (S)

Pam Schedivy
Oshkosh #292 (C)

Advisor: Milt Swantz, PSP, Watertown #666 (C)

YOUTH ACTIVITIES (26)

Chair
Jeff Miller
715-651-6534
Rice Lake #1441 (NW)

Co-Chair
Ron Shannon, PSP
608-393-4747
Beaver Dan #1540 (C)

Cayla Richardson
Manitowoc #687 (NE)

Alicia Herrera-Long
Milwaukee #46 (S)

Heather DeBroux
Antigo #662 (NE)

Kathy Gillen
Platteville #1460 (S)

Jeremy Schuessler
Green Bay #259 (NE)

Ron Whalen
Janesville #254 (S)

Jacob Roberts
Marshfield #665 (NW)

Chuck Berens
Wausau #248 (NE)

Ken Boss
Beloit #864 (S)

Arlyn Clarksen
Waukesha #400 (S)

Red Kastner
Portage #675 (C)

Ron Schulze
Sheboygan #299 (C)

Rob Radig, PSP
Beaver Dam #1540 (C)

Chris Mason
Oshkosh #292 (C)

Pat McCarthy
Watertown #666 (C)

Jerry Brien
Kaukana #962 (NE)

Verna Dreshek
Oconto #887 (NE)

Laura Jungwurth
St. Point #641 (NW)

Advisor: Tom Widzinski, PSP, Oshkosh #292 (C)

U.S. CONSTITUTION (27)

Chair
Pat Buck
920-731-7692
Neenah-Menasha #676 (C)

Co-Chair

Donna Luety
Beloit #864 (S)

Linda Hulstrom
Wausau #248

Sandra Polzin
Rice Lake #1441 (NW)

Sue Vavricka
Platteville #1460 (S)

Tim Groll
Oconto #887 (NE)

Ron Bohn
St. Point #641 (NW)

Kathy Brien
Kaukauna #962 (NE)

Alison Mathias
Green Bay #259 (NE)

Pam McGill
Janesville #254 (S)

Anne Cumo
St. Point #641 (NW)

Bob Goetsch
Beaver Dam #1540 (C)

Jan Doleshcal
Waukesha #400 (S)

Robbie Johnson
Appleton #337 (NE)

Advisor: Dave Nitze Sr., PSP, Janesville #254 (S)

ELKS STATE MAJOR PROJECT (28)

Chair
Kevin McCarthy
715-573-2519
Wausau #248 (NE)

Co-Chair
Laura Aldrich
Waukesha #400 (S)

George Myers, PSP
Eau Claire #402 (NW)

Cindy Whalen
Janesville #254 (S)

Janet Bronson
Manitowoc #687 (NE)

Dave Elliot
Sheboygan #299 (C)

Ray Dabler
Wausau #248 (NE)

Ron Shannon, PSP
Beaver Dam #1540 (C)

Dave Crevcoure
Green Bay #259 (NE)

Kathy Elliot
Sheboygan #299 (C)

Leah Kostuck
Platteville #1460 (S)

Bob Bohnsack, PSP
Sheboygan #299 (C)

Paul O'Brion
Portage #675 (C)

Jaye Franklin
Marshfield #665 (NW)

Char Bohnsack
Sheboygan #299 (C)

Barb Miller
Rice Lake #1441 (NW)

Joel Hinze
Appleton #337 (NE)

Sherry Bellin
Oshkosh #292

Mike Glowacki
Janesville #254 (S)

Arnie Luechau
Wausau #248 (NE)

Advisor: Bill Forrest, PSP, Wausau #248 (NE)

Advisor: George Myers, PSP, Eau Claire #402 (NW)

ELKS STATE MAJOR PROJECT BOARD OF DIRECTORS

President
Paul O'Brion
Portage #675 (C)

Vice-President
Ray Dabler
Wausau #248 (NE)

Treasurer
Cindy Whalen
Janesville #254 (S)

Secretary
Ron Shannon
Beaver Dam #1540

Mike Glowacki
Janesville #254 (S)

Jaye Franklin
Marshfield #665 (NW)

Kevin McCarthy
Wausau #248 (NE)

George Myers, PSP
Eau Claire #402 (NW)

Advisor: Bill Forrest, PSP, Wausau #248 (NE)

Advisor: George Myers, PSP, Eau Claire #402 (NW)

RECREATION AT STATE CONVENTION (29)

Chair
Douglas Vavricka
608-943-8392
Platteville #1460 (S)

Co-Chair
Gina Staskal
920-960-1821 (c)
Neenah-Menasha #676 (C)

Tim Green
Portage #675 (C)

Michelle Wright
Sheboygan #299 (C)

Debra Kapitz
Manitowoc #687

Advisor: Ken Bruckner, PSP, Sheboygan #299 (C)

BOWLING (30)

Chair
Gary Cernoch
715-610-1136
Antigo #662 (NE)

Co-Chair
Tom Goetz
Executive Secretary
Wausau #248 (NE)

Ron Gillen
Platteville #1460 (S)

Andy Larson
Baraboo #688 (C)

Lee Giles Janesville
#254 (S)

Adam Severt
Marshfield #665 (NW)

Dan DesJardin
Waukesha #400 (S)

Ron Bohn
Wis. Rapids #693 (NW)

Jim Wold
Eau Claire #402 (NW)

Advisor: Tony Voulgaris, PSP, Oshkosh #292 (C)

GOLF (31)

Chair
Don Behnke
Sheboygan #299
(C) 920-948-2846
(h) 920-923-0707

Co-Chair
Susan Gutknecht
Chippewa Falls
#1326

Anthony Wampfler
Rice Lake #1441 (NW)

Roger Bonham
Portage #675 (C)

Jim Pike
Antigo #662 (NE)

Adam Severt
Marshfield #665 (NW)

Albert "Dutch" Engleson
Beloit #864 (S)

Jim Wold
Eau Claire #402 (NW)

Lee Giles
Janesville #254 (S)

Advisor: Tony Voulgaris, PSP, Oshkosh #292 (C)

CURLING (32)

Chair
Carolyn Mickelson
715-205-1878
Rice Lake #1441 (NW)

Co-Chair
Jake Roberts
Marshfield #665 (NW)

Randy Buchkowski
Wausau #248 (N)

Pat McCarthy
Watertown #666 (C)

Advisor: Sam Demmin, PSP, Oshkosh (C)

LEGALIZED GAMING (33)

Chair
Kevin Lonien
414-915-8653
Milwaukee #46 (S)

Co-Chair
Bob Willis
Stevens Point #641 (NW)

Elliot Kaas
Eau Claire #402 (NW)

Jim Staskal
Neenah-Menasha #676 (C)

Steve Sasso
Madison #410 (S)

Mike Meyer
Watertown #666 (C)

Ron Schulze
Sheboygan #299 (C)

Steve Hunt
Oshkosh #292

Robert Gutbrod
Manitowoc #697 (NE)

Karl Hanke
Wausau #248 (NE)

Carolyn Rowland
Portage #675 (C)

Travis Vig
Superior #403 (NW)

Advisor: Tom Widzinski, PSP, Oshkosh #292 (C)

ACCIDENT PREVENTION (34)

Chair
Mike Wirth
920-457-9095
Sheboygan #299 (C)

Co-Chair
Jim Staskal
920-960-1821
Neenah-Menasha #676 (C)

James Franscisco
Baraboo #688 (C)

Kenny Lane
Eau Claire #402 (NW)

Jim Kloes
Antigo #662 (NE)

Mike Evarts
Appleton #337 (NE)

Dale Fulton
Janesville #254 (S)

Gene Best
Milwaukee #46 (S)

Mike Meyer
Watertown #666 (C)

Mike Glowacki
Janesville #254 (S)

Jim Spear
Wausau #248 (NE)

Karl Turner
Portage #675 (C)

Pam Schedivy
Oshkosh #292 (C)

Gene Maloney
Manitowoc #687 (NE)

Jeff Bjerke
Waukesha #400 (S)

Advisor: Dave Nitze Sr., PSP, Janesville #254 (S)

BENEVOLENT FUND (35)

Chair
Chad Bormann
608-658-2504
Chippewa Falls #1326 (NW)

Co-Chair
Sandy Boss
Beloit #864

David Conway
Milwaukee #46 (S)

Jaye Franklin
Marshfield #665 (NW)

Dave Siewert
Green Bay #259 (NE)

Daniel Crum
Superior #403 (NW)

Richard Porn
Eau Claire #402 (NW)

Dave Hagen
Janesville #254 (S)

Jim Maas
Madison #410 (S)

Ken Bruckner, PSP
Sheboygan #299 (C)

Mina Willis
Stevens Point #641 (NW)

Karl Hanke
Wausau #248 (NE)

Donna Weber
Manitowoc #687

James Sund
Neenah-Menasha #676 (C)

Rob Radig, PSP
Beaver Dam #1540 (C)

Barb Mezera
Oshkosh #292 (C)

Joel Hinze
Appleton #337

Tim Green
Portage #675

Advisor: Dave DeRosier, PSP, Milwaukee #46 (S)

BOARD OF DIRECTORS

President
Ken Bruckner, PSP
Sheboygan #299 (C)

Vice-President
Todd Kostuck, PSP
Platteville#1440 (S)

Secretary/Treasurer
Dave Hagen
Janesville #254 (S)

State President
Jerry Brien
Kaukana #962 (NE)

Chairman
Dave DeRosier, PSP
Milwaukee #46 (S)

TRUSTEE TRAINING (36)

Chair
Tom DiSalvo
608-257-5544 (h)
608-695-7870 (c)

Advisor
Tony Voulgaris, PSP
Oshkosh #292 (C)

All Lodge Trustee Chairmen are members

STATE ASSOCIATION SWEETHEARTS

Gwen Gygi
1350 Oak Street
Wisconsin Rapids, WI 54494-4537

Harvey J. Gygi
(1990, #693)

Judie Behnke
70 Michael Lane
Fond du Lac, WI 54935-3856

Norm Behnke
(2004, Oshkosh, #292)

Dorothy Simmons
PO Box
Delevan, WI

Keith Simmons
(1996, #254)

Lynne Sears
291 15th Street
Fond Du Lac, WI 54935-5960

Donald Sears
(1988)

• SECTION III •

LODGES AND LODGE OFFICERS

ANTIGO LODGE #662

622 Clermont Street • P.O. Box 244
Antigo, WI 54409-0244

Lodge Meets: 2nd & 4th Monday of each month at 8:00 pm

Club Room: Open Monday, Wednesday and Friday from 2:00 until close.

Food Service: Meeting nights and special occasions only

Membership: 289 **District:** Northeast

LODGE OFFICERS

Exalted Ruler
Neal Wozniak *Kelly*
N3410 Hill Rd
Antigo, WI 54409-8919
(H) 715-627-4930
(C) 715-219-6911
rfcfirechief@yahoo.com

Leading Knight
Mark Desotell
PO Box 561
Antigo, WI 54409-0561
(C) 715-216-2872
bdesotell2001@yahoo.com

Secretary
Brian Blink *Laurie*
833 5th Ave
Antigo, WI 54409-1938
(H) 715-623-6015
(C) 715-610-3232
brian.blink@nm.com

Loyal Knight
Nicholas Bolen
W9560 Cty F
Antigo, WI 54409
(C) 715-219-1560
bolen.nick@hotmail.com

Lecturing Knight
Mary Lex
730 S Clermont St
Antigo, WI 54409-1750

Trustee - One Year
Gene Markgraf *Nancy*
N11443 W Shore Dr
Elcho, WI 54428-9589
(C) 715-499-3525
markgraf@newnorth.net

APPLETON LODGE #337

1103 W. College Avenue
Appleton, WI 54913-1833
e-mail: appleton337@tds.et • 920-733-7337

Lodge Meets: Meet every 2nd and 4th Tuesday of the month except July and August when we meet only the 2nd Tuesday.

Membership: 50 **District:** Northeast

LODGE OFFICERS

Exalted Ruler
Bradley Koller
1813 N Nicholas St
Appleton, WI 54914-2523
(H) 920-716-3000
meyerkolle@sbcglobal.net

Leading Knight
Ryan Reick
N1641 Erdine Ln
Hortonville, WI 54944-8413
(H) 920-810-1076
ryanreick@yahoo.com

Secretary
Robbie Johnson
Apt 107 304 Schindler Pl
Menasha, WI 54952-1286
(C) 920-858-8007
beerfoodandtunes@yahoo.com

Loyal Knight
Timothy Trettin
2331 S Berry Dr
Appleton, WI 54915-2576
(C) 920-422-1514
tjt929@aol.com

Lecturing Knight
Joel Hinze *Diane*
421 W 5th St
Appleton, WI 54911-6005
(C) 920-419-5767
jghproperties@yahoo.com

Trustee - One Year
Michael Evarts
N4638 Struck Rd
New London, WI 54961-9108
(C) 920-209-4443
dogboy63@gmail.com

ASHLAND LODGE #137

3000 Golf Course Road • P.O. Box 364
Ashland, WI 54806
715-682-5215 • Elks@elksclub137.com

Lodge Meets: 2nd Monday of each month

Membership: 143 **District:** Northwest

LODGE OFFICERS

Exalted Ruler
Dylan Hudson
805 Lake Shore Dr W
Ashland, WI 54806-1443
dylan.hudson@edwardjones.com

Secretary
Jeffery Muse
701 Willis Ave
Ashland, WI 54806-3306
(H) 715-682-9141

Loyal Knight
Donald Lulich
Apt 8 1411 Lake Shore Dr E
Ashland, WI 54806-2167
(H) 715-682-9352

Lecturing Knight
Rich Peterson *Pat*
Apt 317 1902 Saint Louis Ave
Duluth, MN 55802-2469
(H) 218-464-4632
(C) 218-343-7168

Trustee - One Year
Michael Masterson *Faye*
1002 Lake View Dr
Ashland, WI 54806-2548
(C) 715-292-3402
michaelmasterson70@gmail.com

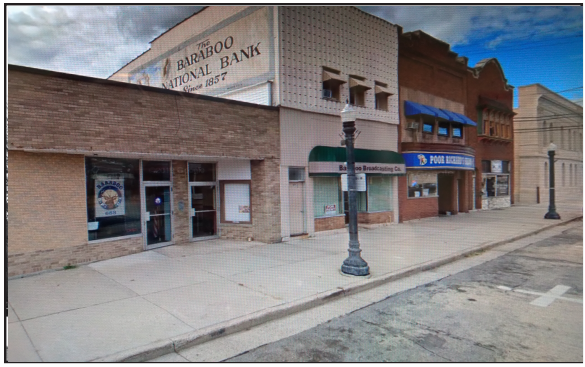

BARABOO LODGE #688

401 Oak Street
Baraboo, WI 53913 • Phone: 608-356-6458

Lodge Meets: 1st & 3rd Tuesday except in July & August
3rd Tuesday, December 1st Tuesday

Club Room: Open Wednesday & Thursday nights at 4:00 p.m.
Food Service: Limited menu on Wednesday & Thursday.

Membership: 193 **District:** Central

LODGE OFFICERS

Exalted Ruler
Anthony Kieffer
506 Camp St
Baraboo, WI 53913-2331
(H) 608-963-4787

Leading Knight
Brian Standiford
310 Tyler Ave
Baraboo, WI 53913-1034
(C) 608-581-1911

Secretary
Kathleen Francisco
600 Astec Pl
Baraboo, WI 53913-3202
(H) 574-261-0757
k.annfrancisco@gmail.com

Loyal Knight
Nicholas Lange
531 Bowman Rd
Wisconsin Dells, WI 53965-1814
(C) 608-477-1410
nick@hillestadheating.com

Lecturing Knight
Luisa Ion
260 Sarrington Rd
Wisconsin Dells, WI 53965-9632

Trustee - One Year
Bradley Pointon
S5624A Neuman Rd
Baraboo, WI 53913-9692
(C) 608-963-2539
brad@pointon.com

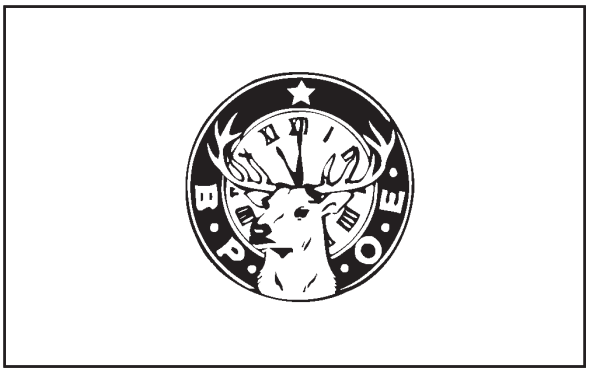

BEAVER DAM LODGE #1540

PO Box 96 • Beaver Dam, WI 53916-0096

Lodge Meets: 1st & 3rd Tuesdays of each month except for July and August when we only meet the 3rd Tuesday of the month.

Club Room: None
Food Service: None

Membership: 39 **District:** Central

LODGE OFFICERS

Exalted Ruler
Myron Shannon *Nikki*
Apt 12 223 Woodland Dr
Beaver Dam, WI 53916-9169
(C) 608-393-4747
4everelkdom@gmail.com

Leading Knight
Nikki Shannon *Myron*
Apt 12 223 Woodland Dr
Beaver Dam, WI 53916-9169
(C) 608-697-5171
nshannon10@gmail.com

Secretary
Zane Gray *Laura*
PO Box 96
Beaver Dam, WI 53916-0096
(C) 920-318-0939
elkslodge1540@gmail.com

Loyal Knight
Tami O'Brion-Mohammed *Salim*
N8468 Pine Rd
Beaver Dam, WI 53916-9720
(H) 920-356-0322
tmohammed@pinehillinsurance.com

Lecturing Knight
Chelsey Seippel
PO Box 755
Beaver Dam, WI 53916-0755
(H) 415-430-8943
(C) 415-299-2957
chelseyseippel@gmail.com

Trustee - One Year
John Neumann *Kim*
248 Walnut St
Beaver Dam, WI 53916-1810
(H) 920-887-3560
immergone@powerweb.net

BELOIT LODGE #864

P.O. Box 0857 • Beloit, WI 53512-0857

Lodge Meets: 1st & 3rd Tuesday except July & August (3rd Tuesday only) and December (1st Tuesday only)

Membership: 38 **District:** South

LODGE OFFICERS

Exalted Ruler
Jeffrey Boss *Shirley*
Lot 70 473 E Geneva St
Elkhorn, WI 53121-1953
(C) 262-233-3780
elk2810@gmail.com

Leading Knight
Jack Farina *Sue*
3018 S Petunia Ln
Beloit, WI 53511-1650
(H) 608-362-5241
(C) 608-751-0422
jfarina@charter.net

Secretary
Albert Engleson *Jeanne*
1904 Frederick St
Beloit, WI 53511-2710
(H) 608-365-1851
(C) 608-751-1304
per864@Charter.Net

Loyal Knight
Susan Farina
Apt 4 2909 Woodlane Dr
Janesville, WI 53545-0272
(H) 608-563-5077
(C) 608-290-9739
sangelaf@charter.net

Lecturing Knight
Donna Luety
6413 E County Road J
Clinton, WI 53525-8840
(C) 608-751-1496
dlluety@Hotmail.com

Trustee - One Year
Ronald Guaginte *Pat*
1934 Crane Ave
Beloit, WI 53511-3141
(H) 608-362-1539
(C) 608-295-9011
patnrondj@yahoo.com

CHIPPEWA FALLS LODGE #1326

P.O. Box 764 • Chippewa Falls, WI 54729
cfelks1326@gmail.com

Lodge Meets: 2nd and 4th Tuesday of each month

Club Room: Elkskeller 16108 97th Ave.,
Chippewa Falls, WI 54729

Food Service: 7 days a week during golf season

Membership: 148 **District:** Northwest

LODGE OFFICERS

Exalted Ruler
Roger Kalata *Beth*
16649 96th Ave
Chippewa Falls, WI 54729-5178
(H) 715-382-4401
Kalata62@gmail.com

Secretary
Susan Gutknecht
11650 161st St
Chippewa Falls, WI 54729-5211
(H) 715-382-4239
(C) 715-828-1065
gutknechtnation@gmail.com

Loyal Knight
Daniel Hedrington *Camille*
503 W Central St
Chippewa Falls, WI 54729-2254
(C) 715-559-3012
dhedrington@sehinc.com

Lecturing Knight
Jane Jacobson Pedersen *John*
7750 178th St
Chippewa Falls, WI 54729-6439
(C) 715-861-5489
janejacobsonpedersen@gmail.com

Trustee - One Year
Al Mazorol *Jane*
7760 178th St
Chippewa Falls, WI 54729-6439
(H) 715-720-9353
amazorol@live.com

EAU CLAIRE LODGE #402

3411 Stein Blvd., Eau Claire, WI 54701
715-834-4022 • elkslodge402@yahoo.com

Lodge Meets: 1st & 3rd Thursdays at 7:00 p.m.
1st Thursday only in July, August & December

Club Room: Monday-Friday: 2:00 p.m. to 9:00 p.m.
Saturday 10:00 a.m. to 11:00 p.m.

Food Service: Special occasions only

Membership: 225 **District:** Northwest

LODGE OFFICERS

Exalted Ruler
Kenny Lane *Angie*
827 W Hamilton Ave
Eau Claire, WI 54701-6902
(H) 715-864-6479
(C) 715-559-1189
e8kennylane@gmail.com

Leading Knight
Elliot Kaas *Lizabeth*
3904 Lever St
Eau Claire, WI 54701-7791
(H) 715-5591285
eakaas@hotmail.com

Secretary
Sylvia Emerson
1709 Frisbie Ln
Eau Claire, WI 54703-0822
(H) 715-835-8816
emersosa@uwec.edu

Loyal Knight
Ramona Mathews
2100 Eagle Ln
Eau Claire, WI 54703-9147
(H) 715-577-3508
mmathews2100@gmail.com

Lecturing Knight
Robert Mathews
2100 Eagle Ln
Eau Claire, WI 54703-9147
(H) 715-577-2110
rmath2100@gmail.com

Trustee - One Year
John Panzigrau
3718 Goldridge Rd
Eau Claire, WI 54701-5616
(H) 715-834-8777
jpanz@remax.net

GREEN BAY LODGE #259

3195 S. Ridge Road • P.O. Box 13534
Green Bay, WI 54307-3534
920-983-9259 • e-mail: gbelks259@new.rr.com

Lodge Meets: 1st Wednesday of the month
Board Meeting 3rd Wednesday of the month

Club Room: Club room is open meeting nights, board meeting nights, and most Thursday nights.

Food Service: Not Available

Membership: 54 **District:** Northeast

LODGE OFFICERS

Exalted Ruler
Joseph Heimerl
1134 Grant St
De Pere, WI 54115-1302
(C) 920-562-9300
bpoe.joe@gmail.com

Leading Knight
Sarah Halverson
1638 Charles St
De Pere, WI 54115-3456
(H) 920-632-8807
bshalverson7@gmail.com

Secretary
Robert Downard
308 S Huron St
De Pere, WI 54115-2840
(C) 920-403-0681
rob@thedownards.com

Loyal Knight
Kelly Downard
308 S Huron St
De Pere, WI 54115-2840
(H) 920-403-0682
kelly@thedownards.com

Lecturing Knight
Alison Mathias
3672 S Timber Trl
Suamico, WI 54173-8266
(H) 920-489-0355
stimbertrail@gmail.com

Trustee - One Year
Lori Ahnen *Mike*
478 Van Rossum Ave
Green Bay, WI 54304-4844
(C) 920-680-2047
smartfish63@gmail.com

JANESVILLE LODGE #254

2100 N. Washington Street, Janesville, WI 53548
608-752-2342 • office@elks254.org

Lodge Meets: 1st & 3rd Tuesday at 7:00 p.m. 3rd Tuesday only in July & August at 7:00 p.m. & 1st Tuesday in December at 7:00 p.m.
Club Room: Wednesday and Friday nights and 3rd Tuesday before meeting
Food Service: Dinner served 5:30 p.m. – 9:00 p.m. Wednesday and Friday
Membership: 161 **District:** South

LODGE OFFICERS

Exalted Ruler
Ginger Waddell
611 N Wuthering Hills Dr
Janesville, WI 53546-2106
(H) 608-563-0154

Leading Knight
Charles Phillips *Tara*
223 S Main St
Janesville, WI 53545-3926
(H) 608-931-2125
Charliephillipscricket@gmail.com

Secretary
Lee Gile
N1132 Spring Creek Rd
Genoa City, WI 53128-1304
(H) 262-248-3138
(C) 262-492-0089
leegile123@outlook.com

Loyal Knight
Bruce Walhovd
811 N Austin Rd
Janesville, WI 53548-9521
(C) 608-289-9056
moose35@msn.com

Trustee - One Year
Daniel Krueger
11947 N. Dallman Rd PO Box 269
Edgerton, WI 53534-0269
Dkdesignjewelry@gmail.com

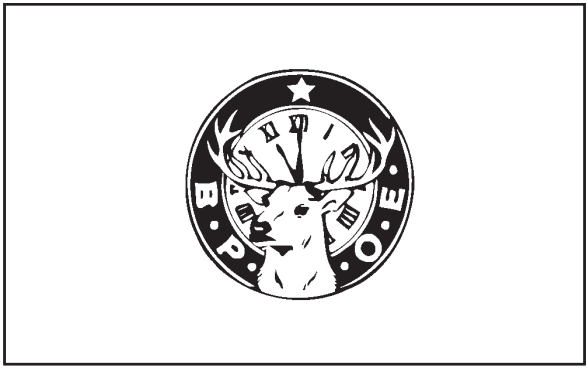

KAUKAUNA LODGE #962

PO Box 216, Kaukauna, WI 54130-0216
Email: kauelks962@gmail.com • Tel: 920-419-0552

Lodge Meets: 1st and 3rd Tuesdays at 6 pm Sept. thru June, 3rd Tuesday July & August

Club Room: NONE - Meetings held at Cash & Swillies Hyland Ave (Hwy OO) Kaukauna

Food Service: NONE

Membership: 44 **District:** North East

LODGE OFFICERS

Exalted Ruler
Kathleen Brien *Gerald*
217 Hayes St
Kaukauna, WI 54130-1309
(H) 920-766-2649
(C) 920-676-7580
kbrien@new.rr.com

Leading Knight
Nathalie Kramer *William*
141 Woodland Ct
Kaukauna, WI 54130-1254
(C) 920-470-1570
nathaliebrien@yahoo.com

Secretary
Charles Fuller *Grace*
624 Black St
Kaukauna, WI 54130-1002
(H) 920-766-5378
(C) 920-419-0552
fullerc68@gmail.com

Loyal Knight
Dennis Bruhn *Karen*
2108 Parkwood Dr
Kaukauna, WI 54130-3148
(H) 920-766-5242
dennisbruhn8@gmail.com

Lecturing Knight
Gerald Latham *Margaret*
668 Dartmouth Dr
Neenah, WI 54956-3506
(H) 920-725-8757

Trustee - One Year
Henry Drechsler *Mary*
408 E 8th St
Kaukauna, WI 54130-2512
(H) 920-766-3104
(C) 920-277-4319

MADISON LODGE #410

711 Jenifer Street Madison, WI 53703-3530
608-255-1644 • e410@sbcglobal.net

Lodge Meets: Second Wednesday of every month

Club Room: 4 - 9 Tuesday - Saturday
11:30 a.m. - 2 p.m. Wednesday

Food Service: 4 - 8 Tuesday - Saturday
11:30 a.m. - 2 p.m. Wednesday

Membership: 759 **District:** South

LODGE OFFICERS

Exalted Ruler
Bridget Esser
5542 Century Ave
Middleton, WI 53562-2023
(H) 608-212-2366
bridget.esser@gmail.com

Leading Knight
Don Geier
21 N Butler St
Madison, WI 53703-4212
(H) 402-707-8700
don.geier44@gmail.com

Secretary
Dan Curd
737 Jenifer St
Madison, WI 53703-3530
(H) 608-220-5318
danscurd@gmail.com

Loyal Knight
Bridget Esser
5542 Century Ave
Middleton, WI 53562-2023
(H) 608-212-2366
bridget.esser@gmail.com

Lecturing Knight
Geoff Gaston *Heidi*
1220 Jenifer St
Madison, WI 53703-4382
(H) 608-772-0034
gag@charter.net

Trustee - One Year
Kristopher Steege-Reimann *Julia*
725 Jenifer St
Madison, WI 53703-3530
(C) 608-338-8204
reimannk@gmail.com

MANITOWOC LODGE #687

1807 N. Rapids Road (Co. R)
(920) 374-4156 Club Room
PO Box 95, Manitowoc, WI 54221-0095

Lodge Meets: 2nd Tuesday, Monthly - 6 p.m.

Club Room: 3-7 p.m. Mon. thru Sat., later on meeting and activity nights.
Sun. afternoon Packer Games

Food Service: Bingo Nights, 1st Tues. of the Month, & as Scheduled

Membership: 205 **District:** Northeast

LODGE OFFICERS

Exalted Ruler
Kari Brogan *Steven*
623 N 5th St
Manitowoc, WI 54220-3934
(C) 920-901-5422
karibrogan1969@gmail.com

Leading Knight
Jeffrey Bronson *Janet*
1016 Philippen St
Manitowoc, WI 54220-6244
(C) 920-901-6801
jeff.bronson.jb@gmail.com

Secretary
Wayne Christoffel
6423 W Custer St
Manitowoc, WI 54220-9285
(H) 920-973-9023
(C) 920-973-9023
wchristoffel@aris-secure.com

Loyal Knight
Cayla Richardson *Kory*
1505 S 10th St
Manitowoc, WI 54220-5705
(C) 920-242-7225
richardsoncayla2@gmail.com

Trustee - One Year
Robert Gutbrod *Judy*
1319 S 12th St
Manitowoc, WI 54220-5715
(H) 920-358-5491
gutbrod@msn.com

MARINETTE LODGE #1313

430 Bridge Street, Marinette, WI 54143-1811
715-735-3911
marinette_elks1313@new.rr.com

Lodge Meets: Second and fourth Mondays of each month. The fourth Monday in July and August. Meeting time is 7 p.m.

Club Room: Open Monday through Saturday 4-9 p.m.

Food Service: Pizza and appetizers Mon., Tues., Thurs., & Sat. Full menu Wed. Fish Fry and full menu on Friday 5-8 pm

Membership: 314 **District:** Northeast

LODGE OFFICERS

Exalted Ruler
Christopher Lesperance
736 Owena St
Marinette, WI 54143-1910
(H) 715-732-2560
clesperance1@gmail.com

Leading Knight
Mark Tiemann *Bonnie S.*
936 Pine Beach Rd
Marinette, WI 54143-4228
(C) 715-923-3121
tiemmban@centurylink.net

Secretary
Susan Krueger
3016 13th St
Menominee, MI 49858-1710
(H) 715-587-5065
sumareee3@hotmail.com

Loyal Knight
William Kopish
W1311 Madsen Rd
Marinette, WI 54143-9716
(H) 715-732-0611

Lecturing Knight
Al Walker *Cynthia*
Ste B 1701 Dunlap Ave
Marinette, WI 54143-1726
(C) 906-290-2483

Trustee - One Year
David Buechler *Chera*
W1178 Countryside Ln
Marinette, WI 54143-8902
(H) 715-732-2447

MARSHFIELD LODGE #665

P.O. Box 87, 112 E. 2nd Street
Marshfield, WI 54449
jollycorks665@gmail.com • 715-384-4202

Lodge Meets: 2nd & 4th Wednesday at 7 p.m.
4th Wednesday only in July & August
2nd Wednesday only in December
Club Room: Monday, Wednesday-Friday 4 pm until close
Tuesday 4 p.m. - 6 p.m.
Food Service: 1st Monday, 1st & 3rd Wednesday,
Thursday & Friday 4 p.m. - 9 p.m.
Membership: 590 **District:** Northwest

LODGE OFFICERS

Exalted Ruler
Samuel Jirschele *Jessica*
300 W Cleveland St
Marshfield, WI 54449-2027
(C) 715-305-1273
sjirschele@vhautos.com

Leading Knight
Daniel Leonhardt
8980 Mill Creek Dr
Marshfield, WI 54449-9068
(H) 715-240-1020
(C) 715-897-3044
drleonhardt@hotmail.com

Secretary
Jaye Franklin *Kay*
411 W Blodgett St
Marshfield, WI 54449-1908
(H) 715-384-8785
(C) 715-506-0461
jaye.franklin@jbtc.com

Loyal Knight
Jeremy Carolfi
105 Willow Dr
Spencer, WI 54479-9554
(C) 715-650-1707
jeremycarolfi@gmail.com

Lecturing Knight
Erick Boon
421 N Hume Ave
Marshfield, WI 54449-3934
(H) 715-305-3809
erickdboon@gmail.com

Trustee - One Year
Adam Severt
600 S Felker Ave
Marshfield, WI 54449-4456
(H) 715-937-3516
adamsevert28@hotmail.com

MILWAUKEE LODGE #46

5555 W. Good Hope Rd.
Milwaukee, WI 53223-4705
414-353-2900 ext.8

Lodge Meets: 1st and 3rd Mondays at 7:00

Club Room: Daily 2:00-12:00

Food Service: Thursday 12:00-2:00
Friday 5:00-8:00

Membership: 267 **District:** Southeast

LODGE OFFICERS

Exalted Ruler
Dan Dziewik
8247 N 52nd St
Brown Deer, WI 53223-3516
(H) 414-839-0354
mchevy1@yahoo.com

Leading Knight
Elisabeth Mulvany
2625 Sunrise Rd
Racine, WI 53402-1269
(C) 757-234-9114
emdvm@icloud.com

Secretary
Kevin Lonien
7844 N 78th St
Milwaukee, WI 53223-3920
(C) 414-350-0598
kjlonien@gmail.com

Loyal Knight
Rosemarie Shimeall
1620 E Olive St
Shorewood, WI 53211-1915
(C) 414-732-8087
rshimeall@yahoo.com

Lecturing Knight
Rosemarie Shimeall
1620 E Olive St
Shorewood, WI 53211-1915
(C) 414-732-8087
rshimeall@yahoo.com

Trustee - One Year
Steven Bruckner
PO Box 170923
Glendale, WI 53217-8081
(H) 414-322-3364
sdbruckner@gmail.com

NEENAH-MENASHA LODGE #676

328 Nicolet Blvd., Menasha, WI 54952-3334
920-967-0397

Lodge Meets: 2nd and 4th Wednesday 7:30 p.m.
July and August 4th Wednesday 7:30 p.m.

Club Room: Open 1st, 2nd and 4th Wednesday 4 p.m.
Fridays 4 p.m.

Food Service: Meeting nights and Fridays

Membership: 74 **District:** Central

LODGE OFFICERS

Exalted Ruler
Terrance Buck *Christine*
1433 Westwood Dr
Neenah, WI 54956-1335
(C) 920-540-4442
tbuck@new.rr.com

Leading Knight
Jason Splinter
1010 Purple Sage Ct
Menasha, WI 54952-9457
(H) 715-630-8220
(C) 715-630-8220
Jason.Splinter@scouting.org

Secretary
Kay Buck
2818 E Dietzen Dr
Appleton, WI 54915-6616
(C) 920-268-7024
kay.buck83@gmail.com

Loyal Knight
Gina Staskal *Jim*
313 E Wolf River Ave
New London, WI 54961-1556
(C) 920-960-1821
gmstaskal@gmail.com

Lecturing Knight
Matthew Schneider *Trisha*
104 Abby Ave
Menasha, WI 54952-3306
(C) 920-637-4828
mtnnnschneider5@gmail.com

Trustee - One Year
Brian Smith
107 S Midpark Dr
Appleton, WI 54915-3265
(C) 920-858-7759
itsmotorsports@hotmail.com

OCONTO LODGE #887

140 Farnsworth Ave.
Oconto, WI 54153-0176 • 920-834-9660

Lodge Meets: 1st and 3rd Thurs. Except July, Aug. & Dec. 1st Thurs. only
Club Room: Only open for meetings, rentals and special events
Food Service: Only for special events
Membership: 78 **District:** Northeast

LODGE OFFICERS

Exalted Ruler
Patrick Trepanier
PO Box 313
Oconto, WI 54153-0313
(H) 920-8343113
bigdeegs@yahoo.com

Leading Knight
Robert Schwartz
3651 County Road Ss
Oconto, WI 54153-9547
Bob.Schwartz@snbt.com

Secretary
Leanne Hemenway
2203 Doran St
Oconto, WI 54153-9476
(C) 920-265-5173
leannehemenway@yahoo.com

Loyal Knight
Randy Boucher
230 3rd St
Oconto, WI 54153-1253
(H) 920-422-2956
ranjen@hioconto.com

Lecturing Knight
Deanna Gambino
4832 Thome Rd
Oconto, WI 54153-9413
(H) 248-4643567
(C) 248-4643567
dsgambino@me.com

Trustee - One Year
Eugene Wusterbarth
401 Quincy St
Oconto, WI 54153-1453
(C) 920-373-7871
eawusterb@yahoo.com

OSHKOSH LODGE #292

175 W. Fernau Ave., Oshkosh, WI 94901-1218
920-235-1550

Lodge Meets: 1st & 3rd Wednesday except in July and August then 3rd Wednesday.

Club Room: Open Tuesday - Saturday 3:00 p.m. - close

Food Service: Friday 5:00 p.m. - 8:30 p.m.
Pizza at the bar nightly.

Membership: 326 **District:** Central

LODGE OFFICERS

Exalted Ruler
Sam Demmin
2880 Commander Ct
Oshkosh, WI 54901-1601
samdemmin@aol.com

Leading Knight
Gregory Mezera *Barb*
1085 Hillwood Run
Oshkosh, WI 54901-1370
(H) 920-235-4034
(C) 920-460-5761
yellowdog@new.rr.com

Secretary
Barbara Mezera *Gregory*
1085 Hillwood Run
Oshkosh, WI 54901-1370
(H) 920-235-4034
elkssec292@gmail.com

Loyal Knight
Debora Schreiber
217 E Lincoln Ave
Oshkosh, WI 54901-4520
(H) 920-420-1696
(C) 920-420-1696
debelks292@gmail.com

Lecturing Knight
Mark Schmidt
828 School Ave
Oshkosh, WI 54901-5311
(H) 920-420-4611
mmschmidt1027@att.net

Trustee - One Year
Brett Rescheske
980 Alpine Ct
Oshkosh, WI 54901-2008
(H) 920-385-7506
brettr2444@yahoo.com

PLATTEVILLE LODGE #1460

50 S. Oak Street, Platteville, WI 53818-3230
608-348-9674 • elks1460@yahoo.com

Lodge Meets: 1st & 3rd Thursday of each month at 7 pm
June, July & August meet 1st Thursday

Club Room: Wed, Thurs & Fri open 4 pm to close
Saturday open 11 am to close
Closed Sunday, Monday & Tuesday

Food Service: Available when open

Membership: 144 **District:** Southwest

LODGE OFFICERS

Exalted Ruler
Julie Durst
720 W Barber Ave
Livingston, WI 53554-9742
(C) 608-778-3747
jgloeffelholz@yahoo.com

Leading Knight
Terrence Cushman
125 Pine Grv
Platteville, WI 53818-1328
(C) 608-778-3816
tcush@centurytel.net

Secretary
Sue Vavricka *Douglas*
425 S Park St
Livingston, WI 53554-9747
(H) 608-943-8392
(C) 608-575-9253
vavsue@yahoo.com

Loyal Knight
Michael Riley *Judith*
6706 N Elm St
Platteville, WI 53818-9042
(H) 608-348-6559
(C) 414-651-1041
msriley43@hotmail.com

Lecturing Knight
Paul Reese *Joanna*
6778 State Road 81
Platteville, WI 53818-9025
(H) 608-348-2792
(C) 815-541-8951
jpreese@centurytel.net

Trustee - One Year
Darrel Timmerman *Janet*
5374 Major Ln
Platteville, WI 53818-9614
(H) 608-348-9466
(C) 608-778-9467
darreljtimmerman@gmail.com

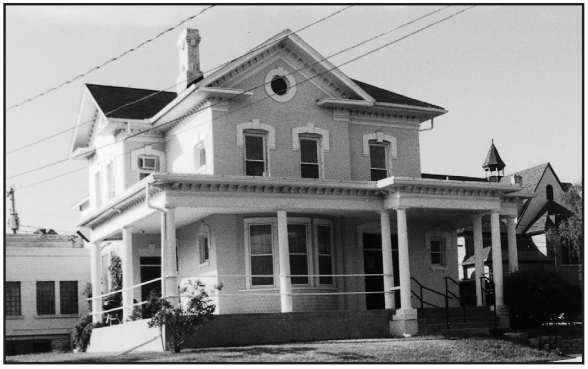

PORTAGE LODGE #675

201 W. Conant Street • P.O. Box 316
Portage, WI 53901
608-742-6040

Lodge Meets: 2nd and 4th Tues., except July and August 4th Tues.

Club Room: 4 pm - 7 pm M-F

Food Service: at Bar

Membership: 198 **District:** Central

LODGE OFFICERS

Exalted Ruler
Kevin Randall
221 W Logan St
Endeavor, WI 53930-7100
(H) 608-566-5036
kwrandall2@gmail.com

Leading Knight
Rosann Endres
606 E Conant St
Portage, WI 53901-2323
(C) 608-697-3829
rgendres@charter.net

Secretary
Traci Rothenburger *Craig*
N2001 Douglas Ave
Endeavor, WI 53930-9468
(C) 608-566-4383
trothenburger@nordicprivatecare.com

Loyal Knight
Jason Doro *Charlotte*
W9642 Hogan Rd
Portage, WI 53901-9208
(C) 608-617-3676
jason.a.doro@gmail.com

Lecturing Knight
Craig Rothenburger *Traci*
N2001 Douglas Ave
Endeavor, WI 53930-9468
(C) 608-408-8063
crothenburger@flambeau.com

Trustee - One Year
Darrell Parker *Mary*
502 Volk St
Portage, WI 53901-1352
(H) 608-742-6269
(C) 608-577-5447
dparkpa@gmail.com

RICE LAKE LODGE #1441

36 E. Eau Claire Street
Rice Lake, WI 54868-1782 • 715-234-2951

Lodge Meets: 2nd & 4th Wednesday at 7:00 p.m.
2nd Wednesday During July & August

Club Room: Tuesday - Saturday 4:00 to Close

Food Service: Tuesday - Saturday 5:00 to 9:00

Membership: 618 **District:** Northwest

LODGE OFFICERS

Exalted Ruler
Anthony Wampfler *Alyssa*
418 Mission Pl
Rice Lake, WI 54868-1925
(C) 715-520-2609
wimpfy@yahoo.com

Leading Knight
Anne Gallagher
131 Phipps Ave
Rice Lake, WI 54868-2055
(H) 715-234-6060
(C) 715-296-0839
anneg@chibardun.net

Secretary
Donald Putnam
1960 21 7/8 St
Rice Lake, WI 54868-8582
(H) 715-234-4702
(C) 715-651-4679
putty@charter.net

Loyal Knight
Rita Librande
2890 15th Ave
Rice Lake, WI 54868-8754
(C) 715-642-2566
ritalibrande@gmail.com

Lecturing Knight
Amanda Librande
Lot 7 1868 US Highway 63
Comstock, WI 54826-6309
(H) 715-642-0082
librandeamanda@gmail.com

Trustee - One Year
Brenda Voelker
123 W Stout St
Rice Lake, WI 54868-1681
(H) 715-234-1985
(C) 715-205-1053
brendovoelker@yahoo.com

SHEBOYGAN LODGE #299

1943 Erie Avenue, Sheboygan, WI 53081-3708
920-452-9911 • elksffice299@gmail.com

Lodge meets: 1st & 3rd Tuesday of each month except July, August and December 1st Tuesday Only

Club Room: Monday - Friday 2 - Close.
Saturday & Sunday 11:00 AM to Close.

Food Service: Friday Night Dining 5PM - 8PM
Wednesday Night Dining 5:30PM - 7:30PM

Membership: 531 District: Central

LODGE OFFICERS

Exalted Ruler
Tim Cook
1604 N 12th St
Sheboygan, WI 53081-2504
(C) 920-980-6692
cooksmg2@charter.net

Leading Knight
Gregory Whelton
526 N 28th St
Sheboygan, WI 53081-4257
(H) 920-254-3511
RevGreg52@gmail.com

Secretary
Bill Richards *Mary Ellen*
108 Lake Ct
Sheboygan, WI 53081-2924
(H) 920-458-8145
(C) 920-918-0369
whiteshoes19@yahoo.com

Loyal Knight
Daniel Rostollan
PO Box 254
Sheboygan Falls, WI 53085-0254
(C) 920-946-5586
djrostollan@gmail.com

Lecturing Knight
Randall Gerritson *Holly*
1709 N 28th St
Sheboygan, WI 53081-1906
(C) 920-539-9588
rgerritson@gmail.com

Trustee - One Year
Brian Jeanty *Luann*
1116 W Bell Ave
Howards Grove, WI 53083-1336
(H) 920-918-6959
(C) 920-918-6959
brianluannjeanty@yahoo.com

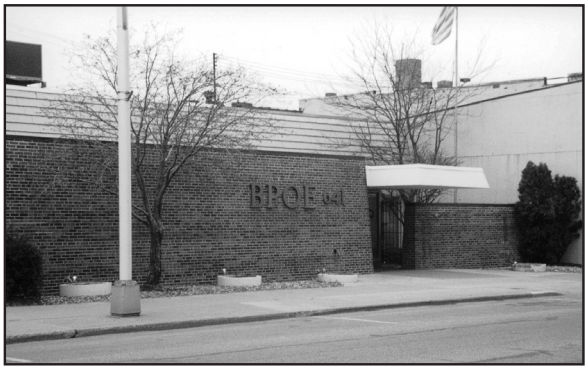

STEVENS POINT LODGE #641

1132 Clark Street, Stevens Point, WI 54481
715-344-4021 • elks641@gmail.com

Lodge Meets: 1st and 3rd Wednesdays of the month

Club Room: Open Tuesday thru Friday

Membership: 273 **District:** Northwest

LODGE OFFICERS

Exalted Ruler
Hans Walther *Suzanne*
2424 Ellis St
Stevens Point, WI 54481-4017
(H) 715-498-9408
walther@charter.net

Leading Knight
Thomas Jungwirth *Laura*
424 1st St
Stevens Point, WI 54481-1501
(H) 715-344-7151
bunchofbums@yahoo.com

Secretary
Laura Jungwirth
424 1st St
Stevens Point, WI 54481-1501
(C) 715-347-3888
minniemouse3@sbcglobal.net

Loyal Knight
Anne Cuomo
1516 Pine St
Stevens Point, WI 54481-3554
(H) 715-498-8408
atcuomo@charter.net

Lecturing Knight
Suzanne Walther
2424 Ellis St
Stevens Point, WI 54481-4017
(H) 715-340-7489

Trustee - One Year
Terry McKnight *Janie*
2700 Center St
Stevens Point, WI 54481-4059
(H) 715-344-5472
tmcknt@gmail.com

SUPERIOR LODGE #403

1503 Belknap Street • P.O. Box 473
Superior, WI 54880-0473
715-394-7403 • elks403@yahoo.com

Lodge Meets: 2nd & 4th Thursdays @ 7:30 p.m.

Club Room: Monday - Saturday 4:00 - 11:00 p.m.
Closed Sundays
Happy Hour from 4:00 - 6:00 p.m.

Food Service: Monday Night 5:00 - 7:00 p.m.
Thursday Hors d'oeuvres Night 6:00 - 7:30 p.m.

Membership: 342 **District:** Northwest

LODGE OFFICERS

Exalted Ruler
Kevin Keener *Sara*
1022 Hughitt Ave
Superior, WI 54880-1628
(H) 218-721-2186
kkeener5783@att.net

Leading Knight
Lance Caven *Karly*
1402 N 21st St
Superior, WI 54880-5002
(H) 612-747-3800
(C) 612-201-6845
Lance19@gmail.com

Secretary
Rafaela Solis
1820 Maryland Ave
Superior, WI 54880-2331
(H) 715-718-2041
(C) 715-919-8164
rafaelamars66@aol.com

Loyal Knight
Janet Paulson *Calvin*
4471 S Snooky Rd
South Range, WI 54874-8820
(C) 715-817.3288
snookyrd62@gmail.com

Lecturing Knight
Sara Keener *Kevin*
1022 Hughitt Ave
Superior, WI 54880-1628
(C) 218-390-9989
finahunney@yahoo.com

Trustee - One Year
Timothy Sauter *Nannette*
PO Box 7
Superior, WI 54880-0007
(C) 218-348-7895
tsauter@mediqwest.com

WATERTOWN LODGE #666

117 N. First Street, Watertown, WI 53094-3701
920-261-5473

Lodge Meets: 2nd and 4th Wednesday at 7:00 p.m.
4th Wednesday only during July, August and
2nd Wednesday in December

Club Room: Wednesday & Friday 5:00 - close
Thursday 4:30 - close

Food Service: Fish Fry last Friday of the month
September - May

Membership: 225 **District:** Central

LODGE OFFICERS

Exalted Ruler
Gregory Breese *Teresa*
625 Chadwick Dr
Watertown, WI 53094-5908
(C) 414-704-9969
Breeseassociates@gmail.com

Leading Knight
Shane Wagner *Tina*
1403 Wedgewood Ct
Watertown, WI 53098-3437
(H) 920-390-2502
afrayedknot.sw@gmail.com

Secretary
Paul Nell
Unit 1 1346 N 4th St
Watertown, WI 53098-3441
(C) 920-988-9311
nellpaad@gmail.com

Loyal Knight
Teresa Breese *Gregory*
625 Chadwick Dr
Watertown, WI 53094-5908
(H) 414-507-0976
breesedesign@gmail.com

Lecturing Knight
Jeffrey Redecker *Christine*
N8713 West Rd
Watertown, WI 53094-9170
(C) 262-719-8140
jeff@hsrremodeling.com

Trustee - One Year
Gerald Hepp *Linda*
PO Box 47
Watertown, WI 53094-0047
(H) 920-261-6739
(C) 920-285-6739
jheppexc@charter.net

WAUKESHA LODGE #400

2301 Springdale Road
Waukesha, WI 53186-2899
Phone: 262-717-9488 • Fax: 262-782-0225

Lodge Meets: 2nd and 4th Tue. of the Month at 7:00 p.m.
Except July & August 4th Tue. December 2nd Tue.

Club Room: Thursday: 4:00 p.m. to Close
Saturday: 2:00 p.m. to 6:00 p.m.

Food Service: Fish Fry Friday, 1st & 3rd Fridays

Membership: 213 **District:** South

LODGE OFFICERS

Exalted Ruler
Jon Gehl
20515 W Downie Rd
New Berlin, WI 53146-1209
(C) 414-651-4229
hdmc09@yahoo.com

Leading Knight
Jill Wagie
126 Cecilia Ct
Waukesha, WI 53188-4311
(C) 414-687-9845
jillgorski66@yahoo.com

Secretary
Arlyn Clarksen
1514 Sunny Cir
Waukesha, WI 53188
(C) 414-708-6651
secretary@waukeshaelks.org

Loyal Knight
Daniel DesJardin *Lisa*
1067 Bending Brae Dr
Pewaukee, WI 53072-6313
(H) 262-695-9938
dandes65@yahoo.com

Lecturing Knight
Charles Roessler
Apt 1106 21005 George Hunt Cir
Waukesha, WI 53186-2046
(H) 414-707-6651
croessler@wi.rr.com

Trustee - One Year
Jason Somers *Melissa*
PO Box 432
Muskego, WI 53150-0432
(H) 414-745-5221
(C) 414-7455221
jason.p.somers@gmail.com

WAUSAU LODGE #248

414 Scott Street, Wausau, WI 54403
Phone: 715-845-5602
wausauelks@wausauelks.com

Lodge Meets: First and Third Thursday except Third Thursday July and August, First Thursday December

Club Room: Monday-Thursday, 3 – 9 PM
Friday 11:30 AM – 11:00 PM

Food Service: Friday 11:30 AM – 1:00 PM
Monday – Thursday 5 – 6:30 PM

Membership: 627 **District:** Northeast

LODGE OFFICERS

Exalted Ruler
Jonathan Fisher *Gretchen*
2502 Burek Ave
Wausau, WI 54401-2149
(H) 814-598-0795
(C) 814-598-0795
jonathandfisher@yahoo.com

Leading Knight
Solomon King *Elizabeth*
1015 Single Ave
Wausau, WI 54403-6548
(C) 715-212-4174
solomon.king1@gmail.com

Secretary
Ridgley Schott *Susan*
11 N Hill Rd
Wausau, WI 54403-3672
(H) 715-298-2155
(C) 920-901-5113
schmobe@aol.com

Loyal Knight
Christine VanDeYacht
603 S 5th Ave
Wausau, WI 54401-5359
(H) 715-843-4249
(C) 715-571-3886
wausauphoenix@gmail.com

Lecturing Knight
Holly Goessl *Brad*
4604 Rocky Acres Dr
Harshaw, WI 54529-9505
(C) 715-367.9713
norwishomes@yahoo.com

Trustee - One Year
Marcelo Coscio *Catherine*
4707 Holly Ave
Weston, WI 54476-2700
(H) 715-298-1286
(C) 715-203-2324
mcoscio@yahoo.com

WISCONSIN RAPIDS LODGE #693

430 W. Jackson Street • P.O. Box 0693
Wisconsin Rapids, WI 54495-0693
715-423-1930 • wrelks693@gmail.com

Lodge Meets: 1st and 3rd Tuesdays 7:00 pm; except July and August - 3rd Tuesdays only

Club Room: Tuesdays & Fridays 4:30 pm - close, special events

Food Service: Tuesdays & Fridays 6:00 - 8:00 pm, bingo nights, special events

Membership: 138 **District:** Northwest

LODGE OFFICERS

Exalted Ruler
Julie Flewellen *Joel*
1221 Township Ave
Wisconsin Rapids, WI 54494-0307
(H) 715-423-3450
Julieflewellen@gmail.com

Leading Knight
Pete Rogoski *Joy*
731 25th St N
Wisconsin Rapids, WI 54494-5591
(C) 715-459-8255
leothenotsogreat2@gmail.com

Secretary
Kyle Cronan *Laura*
1651 4th St
Port Edwards, WI 54469-1047
(H) 715-459-9819
kylelaura@solarus.net

Loyal Knight
Pete Rogoski *Joy*
731 25th St N
Wisconsin Rapids, WI 54494-5591
(C) 715-459-8255
leothenotsogreat2@gmail.com

Trustee - One Year
Stephen Archibald *Jackie*
5620 Schroeder Dr
Wisc Rapids, WI 54494-7244
(H) 715-423-8741
archies@wctc.net

• SECTION IV •

PAST STATE PRESIDENTS

BY-LAWS

INDEX

LADY ELK OF THE YEAR

ELK OF THE YEAR

WISCONSIN ELKS ASSOCIATION
PAST STATE PRESIDENTS

1902-03	*A.F. Warden	Waukesha #400
1904-05	*R.S. Witte	Milwaukee #46
1906	*George V. Levis	Madison #410
1907	*L.S. Martin	Milwaukee #46
1908	*George B. Burrows	Madison #410
1909	*John H. Kehlor	Kenosha #750
1910	*A.J. Horlick	Racine #252
1911	*T.J. Pringle	Milwaukee #46
1912	*Frank R. Weeks	Green Bay #259
1913-14	*John C. Karel	Milwaukee #46
1915-16-17	*Otto R. Roenius	WI Rapids #693
1918-19	*Chauncey Yockey	Milwaukee #46
1920	*H.H. Dodd	Fond du Lac #57
1921	*William Hutgen	LaCrosse #300
1922-23-24	*William Schad	Milwaukee #46
1925	*George Dwinnell	Waukesha #400
1926	*Carl Riggins	Oconto #887
1927	*Harry A. Keifer	Wausau #248
1928	*B.A. Arnold	Oshkosh #292
1929	*C.E. Broughton	Sheboygan #299
1930-31	*Edward Mackey	Manitowoc #687
1932	*Raymond Dwyer	LaCrosse #300
1033-34	*J.W. Selbach	Eau Claire #402
1935-36	*Myron Schwartz	Two Rivers #1380
1937	*R.W. Mills	Fond du Lac #57
1938	*A.J. Geniesse	Green Bay #259
1939	*T.F. McDonald	Marshfield #665
1940	*Frank T. Lynde	Antigo #662
1941	*Bert A. Thompson	Kenosha #750
1942	*Dr. C. Fillinger	Marinette #1313
1943	*A.W. Parnell	Appleton #337
1944	*Frank L. Fawcett	Milwaukee #46
1945	*William Uthmeier	Marshfield #665
1946	*Frank W. Fisher	Janesville #254
1947	*John C. Fay	LaCrosse #300
1948	*Dr. A Delmore	Two Rivers #1380
1949	*William M. Eulberg	Portage #675
1950	*William O'Neil	Milwaukee #46
1951	*Ray Fink	Neenah-Menasha #676
1952	**Lautie C. Welch	Baraboo #688
1952-53	*E.H. Lattimer	Wausau #248
1954	*James H. Boex	Green Bay #259
1955	*Alfred E. LaFrance	Racine #252
1956	*Kenneth Sullivan	Madison #410
1957	*Arno J. Miller	Portage #675
1958	*Arthur J. Chadek	Milwaukee #46
1959	*J. Martin Van Rooy	Appleton #337
1960	*Jack F. Froom	Wausau #248
1961	*M.J. Junion	Green Bay #259
1962	*Dr. J.R. Casanova	Watertown #666
1963	*James G. Franey	Eau Claire #402
1964	*Paul A. Fischl	Manitowoc #687
1965	*Harold Canaan	Platteville #1460

1966	*John Robinson	Kenosha #750
1967	*Leo H. Schmalz	Kaukauna #962
1968	*D.H. Everman	Beaver Dam #1540
1969	*J.G. Criske	Green Bay #259
1970	*Maury Pohl	Sheboygan #299
1971	*John McDonald	Chippewa Falls #1326
1972	*Thomas Pierce	Madison #410
1973	*Joe Kovacs	Fond du Lac #57
1974	*A.W. Kowalchyk	Wausau #248
1975	*Dr. Charles Gurtler	WI Rapids #693
1976	*Warren Foster	Baraboo #688
1977	*John Elleu	Racine #252
1978	*Charles Bergstrom	Superior #403
1979	*Wendall H. Smith	Appleton #337
1980	*Francis “Bill” Murphy	Portage #675
1981	*Donald Grosenick	Janesville #256
1982	*Dr. Francis Kruse	Marshfield #665
1983	*Jon Laflin	Neenah-Menasha #676
1984	*Arnold F. Knutson	LaCrosse #300
1985	*Raymond A. Pickarts	Madison #410
1986	*Charles Green	Oshkosh #292
1987	Robert G. King	Antigo #662
1988	*Donald J. Sears	Fond du Lac #57
1989	Donald J. Slavik	Appleton #337
1990	*Harvey J. Gygi	WI Rapids #693
1991	Reinhard Palm	Sheboygan #299
1992	Marlin Hermann	Waukesha #400
1993	Wayne Pickarts	Madison #410
1994	William “Bill” Forrest	Wausau #248
1995	James Meyer	Watertown #666
1996	*Keith Simmons	Wal-Lakeland #2201
1997	David DeRosier	Milwaukee #46
1998	*Bob Hackl	Two Rivers #1380
1999	Milt Swantz	Fond du Lac #57
2000	John Bennett	Ashland #137
2001	*Jerry Crouse	Waukesha #400
2002	John Belany	Rice Lake #1441
2003	*Ken Thomack	Kaukauna #962
2004	*Norm Behnke	Fond du Lac #57
2005	Dave Madson	Sheboygan #299
2006	Ronald Bertrand	Waukesha #400
2007	Terry Hubbartt, Sr.	Manitowoc #687
2008	Dennis Daley	Watertown #666
2009	Thomas Widzinski	Oshkosh #292
2010	Ken Bruckner	Sheboygan #299
2011	Bob Bohnsack	Fond du Lac #57
2012	David Assmann	Waukesha #400
2013	David Nitze, Sr.	Janesville #254
2014	Myron (Ron) Shannon	Portage # 675
2015	Todd Kostuck	Platteville #1460
2016	Tony Voulgaris	Oshkosh #292
2017	Rob Radig, Sr.	Beaver Dam #1540
2018	George Myers	Eau Claire #402
2019	Sam Demmin	Oshkosh #292
2020	Nicki Shannon	Beaver Dam #1540
2021	Jerry Brien	Kaukauna#962

*Deceased **Died In Office

BY-LAWS OF THE WISCONSIN ELKS ASSOCIATION

Readopted, restated, and ratified at the Business Session At the Annual State Convention held in Appleton – May 2019

PREAMBLE

This Association of the Benevolent and Protective Order of Elks Lodges of the State of Wisconsin is formed to unite all Wisconsin Elks in closer bonds of fraternity; to further the good fellowship among Wisconsin Lodges; to protect and promote the interests of this Order in the State of Wisconsin; to exchange ideas beneficial to the Lodges of this State, and to bear true allegiance to the Constitution and Laws of the Benevolent and Protective Order of Elks of the United States of America and the Constitution and Laws of the United States and the State of Wisconsin.

ARTICLE I

Section 1. This Association shall be known as the Wisconsin Elks Association.

ARTICLE II

Membership

Section 1. Every Lodge in the State of Wisconsin shall be eligible to membership upon compliance with the provisions of the By-Laws hereinafter expressed.

Section 2. Each member Lodge shall be entitled to representation at all meetings of the Association, whether regular or special, by its Exalted Ruler who shall be considered as entitled to the privileges of delegates to the meetings of this Association. It shall also be entitled to one additional delegate for each fifty (50) members or major fraction thereof, as shown by its last report to the Grand Lodge, provided that each subordinate Lodge shall be entitled to at least five (5) delegates in addition to its Exalted Ruler and those provided for in Section 3 of this article.

Delegates authorized under this Section, with the exception of Exalted Rulers, shall present to the Committee on Credentials and Elections, on a form authorized by the Board of Directors, credentials signed by the Exalted Ruler and Secretary of their Lodge, and their membership card, before such Committee issues a voting certificate as provided under the duties of the Committee in Section 3, Article VI.

Section 3. All officers and all members of standing committees of this Association, during their tenure of office, and all Past Presidents of this Association, and all Grand Lodge officers and members of Grand Lodge committees affiliated with member Lodges shall be considered as, and entitled to the privileges of, delegates to the meetings of this Association with the right to vote in the Convention in addition to the delegates heretofore provided for in Section 2 hereof. In no event shall a member be entitled to cast more than one vote, regardless of the number of offices he/she represents.

Exalted Rulers and delegates authorized under this Section shall not be required to present to the Committee on Credentials and Elections any credentials other than their membership card.

Section 4. All Past Exalted Rulers of member Lodges who do not come within the above classifications, and all alternate delegates not serving in the place of delegates, shall be entitled to all the privileges

of delegates except the right to vote.

Section 5. Each Delegate shall be entitled to participate in and vote on all matters coming before the meetings of the Association.

Section 6. Only delegates in attendance at the Business Session of the Convention shall be entitled a vote. There shall be no voting by proxy.

Section 7. The delegates and alternates shall be elected at the regular meeting of each Lodge at least thirty (30) days before the Convention of the Association, or the Lodge may authorize the Exalted Ruler to appoint the Delegates and alternates and report the appointments as such meeting. The law of the Order governing eligibility for office in a subordinate Lodge shall govern in the election or the appointment of delegates and alternates. In the event that a delegate is incapacitated or is otherwise unable to attend the Convention, an alternate from the same Lodge may serve as a delegate for said Lodge.

Section 8. To obtain the revenue necessary for defraying the expenses of the Association, each Lodge shall contribute annually the sum of $6.00 for each member in good standing according to its last report to the Grand Lodge. Dues shall be assessed on March 31 of each year and will be payable on or before April 10 of the same year. No Lodge shall be eligible to membership or entitled to representation unless its current dues have been paid to the Association.

Section 9. All Lodges shall be required, through their Secretaries, to furnish whatever statistical data that may be requested by the Secretary of the Association.

ARTICLE III
Meetings

Section 1. An Annual Convention shall be held by the Association. Said Convention shall be held on the weekend prior to Mother's Day. The site of said Convention shall be determined by the Board of Directors.

Section 2. If for any reason the site selected for the Convention is unable to entertain the Convention after its selection, otherwise fails to comply with the requirements or conditions agreed upon, the President, upon approval of the majority of the Board of Directors, shall select another site for said Convention.

Section 3. Special Conventions may be called by the President of the Association, when deemed necessary, upon approval by a majority of the Board of Directors, upon thirty (30) days written notice to each subordinate Lodge, addressed to the Secretary thereof.

Section 4. The Fall Conference of the delegates of this Association shall be held on the second weekend following Labor Day. The site of said conference shall be selected by the Board of Directors in the year proceeding the calendar year in which the Fall Conference is to be held. The Fall Conference shall be held to permit the Committees of the Association to meet, organize, and to report on the progress of each Committee. The Mid-Winter Conference of the delegates of the Association shall be held on the third full weekend in February beginning in 2021, and on the first full weekend in February through 2020. The site of said Mid-Winter Conferences shall be determined by the Board of Directors.

Section 5. Special conferences may be called by the President

upon approval by a majority of the Board of Directors upon thirty (30) days written notice to each subordinate Lodge addressed to the Secretary thereof.

Section 6. Forty-five (45) duly accredited delegates shall constitute a quorum at all conferences or conventions of the Association, provided that at least fifteen (15) Lodges shall be there represented.

ARTICLE IV

Section 1. The proper officers of the Association shall furnish from time to time to the Grand Exalted Ruler, the Grand Secretary, the Chairman of the Grand Lodge Judiciary Committee, and the Chairman of the Committee on State Associations of the Grand Lodge, the following:

(1) Copies of its By-Laws, Rules and Regulations, and all amendments thereto or changes therein.
(2) A copy of the proceedings of each meeting.
(3) All printed documents issued by it or under its authority.
(4) A copy of all general letters, circulars, and papers sent by its officers to Lodges composing the Association.
(5) A correct list of its officers and the Lodges composing it, together with the correct post office address of its President, President-Elect, Vice Presidents, Secretary, Treasurer, and each member of its governing body.
(6) A copy of the annual report of its Treasurer as printed in the proceedings of each meeting.

ARTICLE V
Officers and Duties

Section 1. The officers of the Association shall be a President, President-Elect, a Vice President from each Grand Lodge District in Wisconsin, a Secretary, a Treasurer, Five (5) Trustees one (1) Trustee from each of the Grand Lodge Districts in Wisconsin and one at large for a total of five (5) Trustees, a Tiler, and Inner Guard, a Sergeant-at-Arms, and a Chaplain. Officers shall be elected in the manner and terms hereinafter set forth.

Section 2. The President-Elect, Vice Presidents, Secretary, Treasurer, Tiler, Inner Guard, Sergeant-at-Arms, and Chaplain shall be elected by a majority vote of the Delegates defined in Article II, Section 3, present at the Convention of the Association, and shall serve for one year or until their successors are duly elected and installed, with the exception of the Secretary and Treasurer, who shall be duly elected and shall serve for two (2) years, in alternating years. The President-Elect shall succeed to the office of President at the close of the next Convention following his/her election, to serve one year or until his/her successor is installed.

Section 3. District Vice Presidents shall be nominated from the membership of the Lodges within corresponding Grand Lodge Districts. District Vice Presidents shall be elected for a one (1) year term at the Convention of the Association by a majority vote of the delegates, defined in Article II, Section 3, present from the corresponding Grand Lodge Districts.

Section 4. District Trustees shall be nominated from the membership of the Lodges within the corresponding Grand Lodge Districts

and one (1) at large. The Trustees shall be elected in the same manner as the other officers of the Association except that they shall hold office for three (3) years, with the Northeast and Northwest District Trustees being elected every three (3) years beginning in 2019; the at large Trustee being elected every three (3) years beginning in 2020; and the Central and South District Trustees being elected every three (3) years beginning in 2021.

Section 5. If more than two (2) candidates are nominated for the same office and no candidate receives a majority of the votes cast on the first ballot, a run-off election for the office shall immediately be conducted, the voting being on the two (2) candidates receiving the largest number of votes on the first ballot.

In the event of a vacancy in the office of President, the President-Elect shall succeed to the office, followed by the Vice President in the Grand Lodge District having the greatest number of members, and so on, until a successor is elected and installed at the next Convention of the Association. A Vice President succeeding to the office of President or President-Elect must meet the qualifications for office set forth in Section 19 of this Article. Vacancies in all other elective offices of the Association shall be filled by the Board of Directors, at a meeting called in accordance with the provisions of Section 13 of this Article, for the remainder of the current Association year and shall be filled, for the unexpired term, at the next Convention of the Association. In the event that the President-Elect assumes the Presidency by virtue of a vacancy in the office of President, as herein set forth, such succession shall not bar or prevent the President-Elect from assuming the office of the President at the closing session of the Convention immediately following such succession for the term for which he/she was elected.

Section 6. The President shall be the chief executive officer of the Association. The President shall preside at all meetings; preserve order; appoint all committees not otherwise provided for; decide all questions of order, subject to appeal to the Association; fill all vacancies unless otherwise specified; and perform all other duties that may be imposed upon him/her by law, and such as are customary to be performed by presiding officers. The President shall also serve as a member of the Wisconsin Elks Major Project, Inc. and as an ex-officio member of the Board of Directors during his/her term of office.

Section 7. The President-Elect shall perform the duties of the President, as defined in Section 6 of this Article, in the absence of the President or in the event that the President is unable, for any reason, to perform his/her duties. That person shall be subject to the call of the President for such assignments as the President may deem necessary for the proper functioning of the Association.

Section 8. The Vice Presidents, in addition to the duties imposed upon them by Sections 5 and 9 of Article V of the By-Laws, shall have the following duties:

(1) Stress the importance of good Lodge ritualistic work and encourage the participation in ritualistic exemplification contests. Each District Vice President shall promote a minimum of two (2) entries in the state ritualistic contest from his/her jurisdiction.

(2) Promote and emphasize the importance of the Wisconsin Benevolent Fund.

(3) Promote and emphasize the importance of the Elks National Foundation and explain the functions of the Foundation.
(4) Arrange and encourage inter-Lodge visitations and the exchange of ideas.
(5) Counsel with each Exalted Ruler with respect to his/her appointment of an active membership and indoctrination committee.
(6) Assist the Association Lodge Development Committee.
(7) Promote participation in the Association bowling, golf, and curling tournaments.
(8) Offer assistance to Lodges confronted with local problems.
(9) Counsel with the President in selecting State Committee personnel and attend the meeting when appointments are being made.
(10) Perform any other duties as may be requested by the President.
(11) He/she shall make as many Lodge visitations within his/her District as possible and shall generally promote the welfare and well-being of the Lodges in his/her District.
(12) He/she shall preside at any District meeting or District conference of the Association within his/her District.
(13) He/she shall serve as a member of the Wisconsin Elks Major Project, Inc. during his/her term of office.

Section 9. Absence or inability to serve. In the absence or inability of the President to serve, the President-Elect shall serve and perform his/her duties. In the absence or inability of the President-Elect to serve, the Vice President, in the order designated in Section 5 of this Article, shall serve and perform his/her duties.

Section 10. Official Visits. It shall be the duty of the President to make such official visits to the subordinate Lodges comprising this Association as may be deemed proper in the interest of the Association. The President shall have the power to direct any of the Vice Presidents to make such visits when in his/her discretion he may deem it proper. In the event the Vice Presidents shall not be available for visits, the Association President may designate any other officer of the Association to make such visits. An officer making any such official visits, under the direction of the President shall promptly thereafter make written report to the President thereof.

Section 11. Secretary. The Secretary therefore shall attend all Conferences and Conventions of the Association; keep a true record of the proceedings of the same; preserve all books and documents; attend to the correspondence; be responsible for publication of the Association news bulletin, to wit, "Wisconsin Elks Association Bugle"; prepare and submit an annual report to the Association, showing the condition of the Association; receive all money paid into the Association, turn the same over to the Association Treasurer, take a receipt therefore; and perform such other duties as may be properly required of the Secretary. The Secretary shall, before assuming the duties of the office, execute and deliver to the Trustees, such bond for the faithful performance and discharge of the duties as may be required by the Association; the expense of such bond, if any, shall be paid by the Association. He/she shall also serve as a member of the Wisconsin Elks Major Project, Inc. during his/her term in office.

Section 12. Treasurer. The Treasurer therefore shall attend all meetings of the Association, receive and be custodian of all money belonging to the Association. He/she shall pay out the money of the Association only upon proper warrant by the Secretary, countersigned by the President and Chairman of the Board of Trustees. He/she shall, before assuming the duties of his/her office, execute and deliver to the Trustees such bond for the faithful discharge of his/her duties, as may be required by the Association, the expense of such bond, if any, shall be paid by the Association. He/she shall submit a report to the Convention showing the transactions of this office during the preceding year. The treasurer shall attend all meetings of the Committee on Business Practices. He/she shall also serve as a member of the Wisconsin Elks Major Project, Inc. during his/her term of office.

Section 13. Board of Directors. The Board of Directors shall consist of the Trustees, the President, the President-Elect, the Secretary, the Treasurer, and the District Vice Presidents. Upon completion of the election of State Association Officers, the Board of Directors shall convene with the newly-elected Officers to elect the Chairperson and Secretary of the Board of Directors for the ensuing State Association year. During the interim between meetings of the Association, the Board of Directors shall take general charge of its property and direction of its business affairs. During such interim, it shall be the governing body of the Association and it shall take such action as may be necessary to promote the objects and protect the interests of the Association. It shall have control of the finances of the Association and, with the approval of the representatives, shall fix the dues for the ensuing year and shall prepare a budget of receipts and expenditures, a preliminary version to be worked out at the Mid-Winter Meeting and a final budget prepared and ready for approval at the Annual Meeting. It shall pass upon all bills of accounts to be paid from funds of the Association, for which specific appropriations have not been made in the budget, before warrants for payments thereof shall be issued. The Board of Directors is the general fiscal agent of the Association, and unless otherwise provided by the Association, shall have general authority over all funds and property belonging to the Association. It shall be the custodian of the bonds given by the officers of the Association for the faithful performance of their duties. In addition to its control over the finances of the Association, it shall recommend ways and means of raising funds to defray the expenses of the Association and set aside the funds when received, for the payment of such demands as are properly chargeable to it, and shall report all its acts to the next Convention of the Association. The Board of Directors may authorize one of its members to pass upon such bills or accounts. Said Budget shall be published in the minutes of that Convention's proceedings. The Board of Directors shall fill the vacancies as provided in 5 of this Article. The Board of directors shall fix compensation and expenses as provided in Section 17 of this Article.

Section 14. Tiler. The Tiler shall have charge of the doors of the hall in which meetings are held and shall perform the duties generally incident to the office of Tiler of like organizations.

Section 15. Inner Guard. The Inner Guard shall have charge of the inner doors of the hall in which meetings are held and shall perform the duties usually incident to the office of Inner Guard of like organiza-

tions. He/she shall select such deputies as may be needed to assist in the discharge of his/her duties.

Section 16. Sergeant-at-Arms. The Sergeant-at-Arms shall execute the orders of the President, assist in preserving order, act as Marshal on public occasions, and in case of a secret session, shall assist the Tiler in examining the qualifications of all persons presenting themselves for admission. He/she shall select such deputies as may be needed to assist in the discharge of his/her duties.

Section 17. The Chaplain shall perform such duties as may be required of him/her by the Wisconsin Elks Association.

Section 18. Salaries and Expenses. The Board of Directors shall from time to time make provisions for compensation and expenses of the Association officers and committeepersons as it may determine, in its discretion, to be appropriate.

Section 19. Qualifications for office. All Elks in good standing in the Lodges comprising this Association shall be eligible to hold office, either elective or appointive, in the Association, and to serve on any standing or special committee thereof, with the exception that the office of President and President-Elect may be held only by a Past Exalted Ruler of said Lodges comprising this Association.

Section 20. Election of Officers. The annual election shall be a special order of business immediately after the submission of the report of the Committee on Credentials and Elections on the first day of the business session of each Convention of the Association. Nominations shall be made from the floor for all elective offices in the order in which they appear in Section 1 of this Article. The Association may, by motion, limit nominating speeches. The Secretary shall provide delegates with ballots containing in proper order the selections to be made. Each voting delegate shall prepare the ballot by writing in the proper space the names of nominees for whom he/she desires to vote. The President must call on the Committee on Credentials and Elections to supervise and conduct all elections and to collect the ballots and count and report the number of votes cast for each candidate for office. If at the time of nominations, there shall be one candidate for any office, the President may direct the Secretary or Treasurer to cast the unanimous vote of the Association for such candidate. When the written ballot is used, it shall be collected by the Committee on Credentials and Elections, and shall be accompanied by the voting coupon attached to the Certificates issued by said Committee to each member authorized to vote. After all ballots have been collected, the regular business of the Convention may proceed until said Committee is ready to render its report of the results of the election.

Section 21. The State Association President, the Vice Presidents for each Grand Lodge District of the State, the Association Secretary, and Association Treasurer, for the duration of their term of office, shall serve as members of the Wisconsin Elks Major Project, Inc.

ARTICLE VI
Committees

Section 1. The President of the Association shall, as soon after his/her installation as reasonably possible, appoint the following standing committees, the appointees of which shall serve until the next Convention of the Association, or until their successors are appointed,

the membership of each committee to be determined in accordance with the Sections of this Article which follow. Should the President, for any reason, be unable to make the required appointments in any Grand Lodge District, he/she may make the required appointments to fill the committee membership from any other Grand Lodge District of the State.

The President may, in addition to the standing committees, appoint such special committees as may be provided for by resolutions adopted by the Association at the request of the Grand Lodge, or for any purpose covering current activities of the Association not herein provided.

With the exception of the Advisory Committee, Parliamentarian, Historian, and Executive Committee, the President shall, after consulting with the Chairperson of the various Committees listed herein, appoint a District Chairperson for each Committee from within the membership of each Committee to carry out the duties of the Committee Chairperson within each District as directed by the Committee Chairperson.

Section 2. The Standing Committees shall be designated as follows, and the membership thereof shall be limited to the designated number and appointed as provided for in Section 1 hereof.

(1) Parliamentarian. The President shall appoint a Parliamentarian who shall be advisory to the President in her/her interpretation of the Association By-Laws. He/she shall further advise the President on the interpretation and application of the Robert's Rules of Order Manual on all procedures not specifically covered by the Association By-Laws.

(2) Historian. A Committee to serve as Wisconsin Elks Association Historian(s).

(3) Advisory Committee, consisting of all Past Presidents of this Association. It shall be the duty of this Committee to act in an advisory capacity in matters pertaining to the welfare of the Association and its officers, and to offer the befit of the experience of its members while they served in the office of President of the Association, to the Association and to those who are carrying on the aims and purposes of the Association.

The Advisory Committee shall annually organize by electing from its members, a Chairperson, Vice-Chairperson, a Secretary, and a Treasurer. The Chairperson, or in his/her absence, the Vice-Chairperson, shall preside at meetings of the Committee, and the Secretary shall keep in writing, an accurate record of the proceedings of the Committee to be read at the next subsequent meeting of the Committee. Meetings of the Committee shall be held at each Convention of the Association and at the Conferences of the Association when called by the Chairperson (or Vice-Chairperson in the event of disability of the Chairperson) upon written notice to all members.

(4) A Committee on Auditing, consisting of six (6) qualified members, one (1) from each District and two (2) at large. This Committee shall examine and audit the books of the Secretary and Treasurer and all expenditures of money by

the Association, and shall submit to the Convention of the Association its findings and recommendation relative thereto. The Board of Trustees may, in its discretion, at any time that it deems it appropriate, have the books of the Secretary and Treasurer audited by a qualified accountant. The Committee shall further have the responsibility to audit the books and accounts of the Wisconsin Elks Major Project, Inc.

(5) **A Committee on Credentials and Elections,** consisting of twenty (20) members, one (1) from each District and sixteen (16) at large. This Committee shall examine the credentials of all delegates and alternate delegates and of all Elks who, under these By-Laws, are authorized to participate in the deliberations of the Association at any of its meetings, pass upon the correctness thereof, issue a proper voting certificate to each accredited delegate and to each alternate delegate authorized by his/her Lodge to serve for an absent delegate, as they are defined in Sections 2 and 3 of Article II of these By-Laws, keep an accurate record of attendance of such delegates and alternate delegates, and submit to the Convention and Conferences a report thereof and make such recommendations relative thereto as it shall deem proper. It shall also be the duty of this Committee, under the proper order of business, to supervise and conduct the elections of officers, to collect the ballots, and to count and report the results of the vote.

(6) **A Committee on Resolutions and Laws,** consisting of six (6) members, one (1) from each District and two (2) at large. This Committee shall have referred to it all resolutions as pertain to the business of the Association and such resolutions as pertain to legislation and amendments to the By-Laws of the Association and report to the Association all other resolutions with recommendations for action relative thereto. It shall study the By-Laws and shall make recommendations from time to time and propose such amendments as it may deem appropriate and advisable. It shall advise and counsel the Association and its officers and trustees on all legal matters affecting the Association. When necessary, it shall recommend to the Association employment of private legal counsel for representation in any legal action. No member of the Committee who is an attorney or member of his/her law firm shall receive remuneration for advice or counsel to the Association.

(7) **A Committee of Membership and Lapsation,** consisting of one (1) member per Lodge. It shall be the duty of this Committee to assist the officers of the Association to retain the membership in the Association of all Lodges within its jurisdiction and to take such action as it deems necessary to secure the restoration of the membership of Lodges which permitted such membership to lapse. It shall be the duty of this Committee to study the problems of lapsation of membership in the respective subordinate Lodges as will promote the retention of membership and as will minimize the individual lapsation of membership in the respective subordinate Lodges.

(8) **A Committee on Lodge Development,** consisting of twelve (12) members, three (3) from each District. It shall be the duty of this Committee to extend help to subordinate Lodges which are in need of assistance in solving local problems, especially those which for any reason are experiencing membership losses, and consequent financial difficulties, or which are in any other way unable to remain active in carrying out the usual functions of Lodges. It shall report to the President of the Association all of its activities, and shall receive from the President reports of Lodges which may be in need of advice and support of the Association. The Committee shall collaborate with the Committee on Membership and Lapsation with respect to the subject of lapsation. It shall also collaborate with the Committee on Business Practices. It shall be the duty of this Committee to evaluate the potential of any recommended new Lodge area. It shall conduct all meetings needed to disseminate all information to possible new Lodge members. It shall coordinate and conduct all organizational meetings of the new Lodges. It shall keep the Grand Lodge representative informed of the status of the proposed new Lodge and supply him/her with minutes of all Lodge organizational meetings.

(9) **A Committee on Business Practices,** consisting of twelve (12) members, three (3) from each District. It shall be the duty of this Committee to sponsor and conduct District and Association house committee forums for the purpose of discussing efficient methods of operating club facilities. The Committee shall further develop a program of activity so that member Lodges can receive assistance in solving their problems incident to club operation. This Committee shall recommend to subordinate Lodges proper business methods and procedures when requested or the fiscal condition of Lodge indicates the need for such recommendations.

(10) **A Committee on Publicity and Public Relations,** consisting of twelve (12) members, three (3) from each District. It shall be the duty of this Committee to secure such publicity in the press, by radio, and other means, relative to the activities of the Association and the subordinate Lodges thereof as shall best promote their respective interests. It shall also be the duty of this Committee to promote, through contact with the Committee on Publicity in the subordinate Lodges, due and proper publicity through the media of press, radio, television, and other means respecting charitable, civic, education, and philanthropic activities of the State Association and of their respective subordinate Lodges. It shall be the further duty of this Committee to promote the publication of an Association Bulletin.

(11) **A Committee on Conferences and Conventions,** consisting of twelve (12) members, three (3) from each District. It shall be the duty of this Committee to recommend to the State Association guidelines and methods of improving all phases of Conventions, Conferences, tournaments, and visits, to include, but not limited to, protocol, meetings, din-

ners, entertainment, bar requirements, administration, booklet, publicity, housing site selection, and other such matters that may be pertinent to such activities.

(12) A Committee on Lodge Activities, consisting of twelve (12) members, three (3) from each District. It shall be the duty of the Committee to (i) advise, counsel, and encourage the subordinate Lodges on inter-Lodge activities; (ii) promote Lodge bulletins and the inter-Lodge exchange of ideas; (iii) advise and counsel Association officers, committees, and member Lodges thereof, as will best promote the interests and welfare of the Association, the Lodges, and the Grand Lodge; (iv) carry out the expressed wishes of the Grand Lodge relative to activities not specifically delegated to other standing or special committees; (v) recommend to the Association and through the Association to the officers of the subordinate Lodges the promotion of such activities as will be of assistance to them, to report upon all resolutions and reports concerning amendments to the Constitution and Statutes of the Grand Lodge; and, (vi) present and advocate in the Grand Lodge such recommendations relative thereof as are proper under the Grand Lodge Constitution and Statutes relating to the conduct of the State Association.

(13) A Committee on Officers training, consisting of twelve (12) members, three (3) from each District. The duties of the Committee shall be to train all Lodge officers in the duties of their present office and to prepare them for higher office. The Committee shall implement the training courses offered by the Grand Lodge Committees and develop new programs as needed.

(14) Exalted Rulers and Leading Knights Advisory Committee, whose members shall be the current Exalted Rulers and Leading Knights of the subordinate Lodges of the Wisconsin Elks Association. This Committee shall meet at each Conference and Convention for the purpose of exchanging ideas for the benefit of the subordinate Lodges of the Wisconsin Elks Association and for any other business which it should deem within this scope. The Association President shall appoint the Committee Chairperson, who shall be a Past Exalted Ruler (preferably the previous year's Vice Chairperson), and shall also appoint the Vice-Chairperson, who shall be a current or Past Exalted Ruler.

(15) A Committee on Drug Awareness. This Committee shall consist of one (1) member from each subordinate Lodge of the Wisconsin Elks Association. The subordinate Lodge committee recommendations shall be made to the Association President-Elect in the usual manner for a term of one year to be effective at the close of the annual Association Convention.

The charge to this Committee is contained in the Grand Lodge program: "The Elks are committed, leader by leader, Lodge by Lodge, member by member, to eradicating the use of harmful drugs among our children."

This Committee is charged with the preparation of budgets

for presentation to the Board of Directors, presenting proposals to the Grand Lodge for National Foundation funds and any other appropriate funds.

The Committee will work with the Drug Awareness Chairperson of each subordinate Lodge in developing the individual Lodge Programs.

The objectives of the Drug Awareness Program are:

- An educational program; not enforcement, rehabilitation, or an outreach program.
- The goal is prevention – to stop drug abuse before it starts.
- Primary target is the 10 to 15 year age group.

(16) A Committee on Ritualistic Exemplification. The Committee on Ritualistic Exemplification shall have twelve (12) members, three (3) from each District of the Association established by Grand Lodge, plus any member of the Association holding a valid Grand Lodge card as a certified ritualistic judge. The President shall designate the Chairperson of the Committee and a Vice-Chairperson.

It shall be the duty of the Committee to conduct each year, prior to the Grand Lodge Convention, a ritualistic contest among Lodges of the Association along such lines of competition as it may select, but not in conflict with the rules of the Grand Lodge pertaining to such contests. It shall, insofar as possible, follow all the Grand Lodge rules in judging contests and rating the contesting teams. It shall determine the winners of the contest and award such prizes as are provided by the Association. It shall recommend to the Association action to be taken with respect to entering of each contest in competition in the contest held each year in connection with the Grand Lodge Convention.

(17) A Committee on Grand Lodge Attendance, consisting of twelve (12) members, three (3) from each District. It shall be the duty of this Committee to select an itinerary and to complete plans for attendance of members of Wisconsin Lodges at each Convention of the Grand Lodge, and it shall prepare and submit each year, at such Conferences and Conventions as may be held, the proposed plan for the ensuing Grand Lodge Convention and shall properly submit the plan in writing to all Lodges and to officers of the Association within fifteen (15) days after approval. It shall also be responsible for carrying out the plan, which has been approved and shall be in charge of such headquarters at the Grand Lodge Convention as may be authorized by the Association. It shall report at the Fall Conference all receipts and disbursements of the operations of the headquarters room at the preceding Grand Lodge Convention. Committee members shall be appointed by the newly elected President-Elect, and the term of office shall be from the Fall Conference to the following Fall Conference.

(18) A Committee on Elks National Service, consisting of twelve (12) members, three (3) from each District. It shall be the duty of this Committee to provide and sponsor ap-

propriate entertainment for disabled veterans confined in Veteran Hospital Centers in the state.

(19) **A Committee on Americanism,** consisting of twelve (12) members, three (3) from each District. This Committee, in order to quicken the spirit of American patriotism, shall foster an intensive and continuing campaign and program in each of the Districts of the Association as established by the Grand Lodge, to alert the residents of the State to the ever present dangers of foreign ideologies that threaten to destroy our democratic institutions and our American way of life. This Committee shall maintain a constant liaison with the Americanism Committee of the Grand Lodge. This Committee shall develop a program that will activate all Elks to become better Americans and better patriots. It will re-educate all Elks with respect to the privilege and task of preserving, protecting, and defending our American way of life. It will promote Flag Day programs in all our subordinate Lodges. It will collaborate with the Committees on Americanism in each of our member Lodges. It will keep the Committee on Publicity informed of all action taken and all results accomplished. It will promote respect for the American Flag.

(20) **A Committee on Elks National Foundation,** consisting of one (1) member from each Lodge. It shall be the duty of this Committee to promote among Lodges and the Association the welfare of the Elks National Foundation by encouraging support thereof in the manner provided by Grand Lodge action. It shall also be the duty of the Committee to promote and protect the interests of the Association and the member Lodges thereof with respect to the allotment of funds by the Elks National Foundation for their respective activities. It shall be the duty of this Committee to study the annual reports published by the Trustees of the Elks National Foundation and to report to the Association the total amount contributed from all sources in Wisconsin and the comparative standing of Wisconsin among other state. It shall recommend to the Association the allotment of funds received from the Elks National Foundation to the respective activities of the Association to the need that the Association may procure for the State of Wisconsin the funds available and see that they are properly distributed, all in accordance with the Grand Lodge Constitution and Grand Lodge Statutes.

(21) **An Executive Committee,** consisting of the State Association President, President-Elect, Immediate Past President, Vice Presidents, Secretary, Treasurer, and Chairperson of the Board of Directors. It shall be the duty of this Committee to (i) review and establish agendas for the Convention and Conferences of the Association; (ii) suggest policies and practices to promote the purposes of the Association set forth in the Preamble of these By-Laws; and, (iii) review the duties and accomplishments of all Association committees. The Committee shall meet at the Convention and Conferences of the Association and at such other times and places as may be

called by the Association President.

(22) Committee on Elks Government Relations. It shall be the duty of this Committee to become current on all pending ordinances, laws, and/or statutes, or any form of government, which may affect the day-to-day operations of the Association and the members thereof. Said Committee shall, upon request, inform the members of the individual Lodges of their concerns as it related to pending legislation, or proposed legislation, which affects the operations of the Lodge, from an individual basis, on the State Association, and/or the Grand Lodge. Said Committee shall meet periodically to review proposed and pending legislation and to take positions thereon for the benefit of the members of the Association, ands shall do such further acts which may be required by the Grand Lodge. Such Committee shall consist of one (1) member for each of the subordinate Lodges and the Chairperson of the Committee shall be designated by the Association's Grand Lodge State Sponsor. The Committee shall also make every effort to cooperate and coordinate its concerns and observations with other members of fraternal organizations within the jurisdiction of their individual Lodges so that all parties unite with a common interest.

(23) A Committee known as the Hoop Shoot Committee. This Committee shall consist of seven (7) members, one (1) of whom shall be designated a Chairperson, and at least one (1) member from each Grand Lodge District and two (2) at large. It shall be the duty of this Committee to promote, sponsor, and conduct the Annual Hoop Shoot Program in the state according to the rules and guidelines of the Grand Lodge Hoop Shoot Committee.

(24) A Committee on Elks National Foundation Scholarships, consisting of eighteen (18) members, four (4) from each District and two (2) at large. It shall be the duty of this Committee to conduct and have jurisdiction over the Most Valuable Student Contest originated by the Grand Lodge and shall cooperate as far as possible with the Grand Lodge in following all its policies relative to such contest.

(25) A Committee for the Disabled, consisting of twelve (12) members, three (3) from each District. It shall be the duty of this Committee to create, maintain, and expend a fund in accordance with the rules, regulations, and restrictions adopted by the Association. The fund shall at all times remain a part of the general fund of the Association, but may be disbursed by the Committee in accordance with the prescribed procedure and upon issuing proper warrants for approval by the officers of the Association. The Committee shall have full control of the allotment of the fund after passing upon the merits of each case presented to it by the Lodges, and after assurance of equal participation by the Lodge in the cost of caring for the cases submitted by the individual Lodge. It shall maintain proper records and make annual reports to the Association at its annual meeting.

(26) A Committee on Youth Activities, consisting of one (1)

member from each Lodge. It shall be the duty of this Committee to assist boys, girls, young men, and women in any way possible. It shall promote all types of interests that have a good plan and foundation and would help the youth for the future.

(27) A Committee on United States Constitution, consisting of eighteen (18) members, four (4) from each District and two (2) at large. It shall be the duty of this Committee to promote the study of the United States Constitution by high school students and to hold a contest thereon each year, as may be authorized by the Association, and to award such prizes as may be provided by the Association from the funds of the Association.

(28) A Committee on the Wisconsin Elks Association Major Project, consisting of twenty-four (24) members (hereinafter referred to as "regular members"), six (6) from each District. The Chairperson and Vice-Chairperson of the Committee will be designated by the Association President. It shall be the duty of this Committee to serve as regular members of the Wisconsin Elks Major Project, Inc., a non-profit, tax-exempt corporation of the State of Wisconsin. The Board of Directors, President, Vice-President, Secretary, and Treasurer of the Wisconsin Elks Major Project, Inc. shall be elected from the regular members of this Committee by the regular members of the Wisconsin Elks Major Project, Inc. Members of the Board of Directors shall be elected for terms of one (1) year. Only twenty-four (24) regular Committee members shall vote on the election of the Directors or serve on its Board of Directors.

The Chairperson of the Committee will bring to the Convention of the Association for approval, any changes or amendments to the Wisconsin Elks Major Project, Inc. By-Laws, said request for approval to be submitted to the Committee on Resolutions and Laws before submission for review and comments. This action is to be taken at least forty-five (45) days prior to the annual Association Convention. In addition, this Committee shall be charged with carrying out all functions prescribed by the Articles of Incorporation and the By-Laws of the Wisconsin Elks Major Project, Inc. This Committee shall coordinate all phases of the Major Project between the State Major Project Committee and the subordinate Lodges of the Association. They shall be specifically charged with carrying on the necessary fund raising programs to finance the Wisconsin Elks Major Project, Inc. The Committee is encouraged to have interim meetings on a District basis with each District Vice President serving as Chairperson of such District meetings.

(29) A Committee on Recreation at State Conventions, consisting of twelve (12) members, three (3) from each District. It shall be the duty of this Committee to formulate and carry out plans for recreation and entertainment at the Convention and Conferences of the Association, in cooperation with the corresponding committee of the Lodge within whose jurisdiction such meetings are held.

(30) **The Committee on Bowling,** consisting of twelve (12) members, three (3) from each District. It shall be the duty of this Committee to conduct bowling contests in accordance with the rules which it may adopt in the future and which are not in conflict with regulations and restrictions adopted by the Association by resolution or otherwise. The Chairperson and Vice-Chairperson of the Committee shall be designated by the Association President. It shall annually, as soon after appointment as possible, organize by electing from its members other officers as may be required for properly carrying out its activities. It shall have entire charge of the bowling contest for the current season, the awarding of prizes from the proceeds of the contest, and shall incur expenses and make disbursements only as provided in the rules and not in conflict with any action taken relative thereto by the Association. It shall hold such annual meetings as are necessary for the proper conduct of each contest, the awarding of prizes and the determination of the place at which the ensuing bowling contest is to be held, such selection to be governed by rules which are in conformity with any action taken by the Association. It shall make a complete report of its activities and finances annually at meetings of the Association and shall transfer to the general fund of the Association any balance remaining in its treasury according to the financial statement. It shall at all times protect the interests of the Association and the member Lodges hereto by conforming to the rules of organizations or governmental bodies which may have legal jurisdiction over the bowling contests or the premises on which they are held.

(31) **A Committee on Golf,** consisting of twelve (12) members, three (3) from each District. It shall be the duty of this Committee to encourage, promote, and improve the game of golf in all Wisconsin Elks Lodges; to hold, conduct, and promote an annual Wisconsin Elks Association Golf Tournament. The annual tournament shall be held at a golf course in Wisconsin selected by a majority vote of the Committee members and shall be conducted under uniform rules and regulations adopted by the Committee.

(32) **A Committee on Curling,** consisting of twelve (12) members, three (3) from each District. It shall be the duty of this Committee to encourage, promote, and improve the sport of curling in all Wisconsin Elks Lodges; to hold, conduct, and promote an annual Wisconsin Elks Association Curling Bonspiel. The annual Bonspiel shall be held at a location in Wisconsin selected by majority vote of the Committee members and shall be conducted under uniform rules and regulations adopted by the Committee.

(33) **A Committee on Legalized Gaming,** consisting of twelve (12) members, three (3) from each District. It shall be the duty of this Committee to review and keep all Lodges advised of the statutes of all legalized gaming devices authorized by Wisconsin Statutes, Ch. 945, or its successor statutes which are authorized and regulated by the Wisconsin Department

of Administration, Division of Gaming or its successor regulatory agency. Such legalized gaming activity shall include, but not be limited to, bingo, lotteries, raffles, and pull-tabs. It shall be the duty of this Committee to assist all Lodges in securing applicable licenses and in filing necessary reports as well as keeping advised and notifying all Lodges of proposed legislative or administrative rule changes.

(34) A Committee on Accident Prevention, consisting of twelve (12) members, three (3) from each District.

(35) A Committee on the Wisconsin Elks Benevolent Fund, consisting of one (1) member from each Lodge. It shall be the duty of this Committee to create, implement, and monitor fund-raising programs to attract new and continuing contributions to the Wisconsin Elks Benevolent Fund. All activities and programs must not conflict with any Grand Lodge statute, rule, or regulation or any applicable state or federal law. Since it is not the expressed or implied purpose of this Committee to process actual contributions to the Fund, any member in receipt of any contributions shall immediately remit said funds to the appropriate office, officer, or agent of the Fund. It shall further be the duty of this Committee to promote awareness of the Wisconsin Elks Benevolent Fund and the purposes for which the funds are expended.

ARTICLE VII
Order of Business

Section 1. The order of business of all meetings of this Association, unless changed by majority vote of the Association at such meetings, or unless otherwise provided elsewhere in these By-Laws, shall be as follows:

1. *Call to Order*
2. *Invocation*
3. *Elks Pledge to the Flag*
4. *Roll Call of Officers*
5. *Reading of minutes of last meeting*
6. *Initial report of Committee on Credentials and Elections (as necessary)*
7. *Election of officers (as necessary)*
8. *Report of Committee on Credentials and Elections*
9. *Report of officers (by seniority)*
10. *Reports of standing committees*
11. *Unfinished business*
12. *New business*
13. *Good of the Order*

Installation of Officers

ARTICLE VIII
Limitations

Section 1. No questions of political or sectarian character shall be introduced at the meetings of the Association and no person shall be directly or indirectly endorsed or recommended for any political office, nor shall any public questions be introduced or discussed unless the same directly relate to or affect the Order and its membership, or

unless previous action on such subjects shall have been taken by the Grand Lodge.

ARTICLE IX
Provisions Not Otherwise Covered

Section 1. On all cases where subjects are not covered by the By-Laws, the Grand Lodge Laws shall govern.

ARTICLE X
Amendments

Section 1. Amendments to the By-Laws may be made at any annual session by a two-thirds affirmative vote of the duly qualified delegates present, provided that a proposed amendment of the By-Laws shall be submitted in writing and filed in duplicate with the Secretary of the Association at least sixty (60) days prior to the convening of the annual session of the Association.

The Secretary of the Association will forward a copy to the Chairperson of the Committee on Resolutions and Laws at least thirty (30) days prior to the Association's annual session. Notice setting forth in full any proposed amendment or amendments, as the same shall read if adopted, shall be published in the Association's official publication Convention issue.

Failure to do so will preclude consideration of the proposed amendment or amendments, referred to in this section, by the Convention unless overruled by a three-fourths majority of the delegates present.

All amendments to the By-Laws shall be effective upon approval of the Grand Lodge Committee on Judiciary.

DUTIES AND/OR REQUIREMENTS OF STATE COMMITTEE MEMBERS

1. To attend the State Association annual convention and its two conferences-fall and midwinter.
2. To register at the conference or convention upon arrival at the conference or convention site, but prior to attending the committee meeting(s) on Saturday morning. Unregistered attendees are considered absent.
3. To attend meeting or meetings of the committee of which you are a member. (Most of these meetings are held on Saturday morning [with the exception of the Elks Major Project Board of Directors].)
4. To attend the general session of the Association at conferences on Sunday morning and at the annual convention on Saturday afternoon and on Sunday morning.
5. To take back to the lodges all the information obtained at the committee meetings and to take charge of carrying out the program of the committee during the entire year. As several committees do not have one member from each lodge represented, it is the responsibility of the committeeman to assure that each lodge's local committeeman receives the program of his committee and that it be carried out on the local lodge level.
6. If for any reason a committeeman cannot attend either a conference of convention, it is his duty to so inform the chairman of the Credentials and Elections Committee and chairman of his committee IN WRITING, prior to the convention or conference dates if possible. It is preferred that a substitute brother be sent to the committee meetings if and when possible. The substitute is usually chosen by the committeeman himself, however, it requires the approval of the Exalted Ruler of the committeeman's lodge-especially if and when the local lodge reimburses the committeeman for any expenses incurred.
7. Not excused absence from more than one conference or convention in anyone year automatically requires removal of that committeeman from any state committee.

DUTIES AND/OR REQUIREMENTS OF STATE COMMITTEE CHAIRMEN

1. To see that the program of the committee is carried out according to the Bylaws.
2. To take charge of the committee meeting at the conference and/or convention and to disseminate to the committee members all the information required to carry out the committee's program.
3. To prepare an agenda for the committee meeting so as to assure smooth running of the meeting. To prepare such material as may be needed to bring all the information back to the local lodges to enable them to carry out the program of the committee during the entire year.
4. On committees where there is not one member from each lodge, it is the duty of the chairman to assign a committeeman to each lodge not represented so that he can get in contact with the local lodge committee chairman so that the program of the committee can be carried on in each lodge.
5. To attend all three conferences and convention meetings.
6. To register prior to any committee meetings.
7. To take attendance at the committee meetings and to mark excused or not excused any committeeman not present.
8. To report at the general session on the program and progress of the committee.
9. To carry out any request pertaining to the committee by the State President.
10. To keep in touch with the members of his committee during the entire year and to disseminate, or mail, any literature or information which may be required to properly carry out the program of the committee.
11. To contact the State President in case the chairman cannot attend a conference or convention in due time so as to enable the President to put someone else in charge of the particular meeting.
12. To submit a budget request for his committee in writing to the chairman of the Board of Trustees by March 1 st of the current year. The Trustees & B.O.D. meet on Friday before the convention and must have each committee's request before that meeting in order to prepare the Association's budget.

Abt, Joseph
525 1/2 N 3rd St. Apt. 3
Wausau, WI 54403-4803
(H) 715-302-8623
joeabt@gmail.com

Ahnen, Lori *Mike*
478 Van Rossum Ave
Green Bay, WI 54304-4844
(C) 920-680-2047
smartfish63@gmail.com

Aldrich, Laura
1505 Pewaukee Rd
Waukesha, WI 53188-2423
(H) 262-547-0716
jaldrich7@wi.rr.com

Alexander, Joshua *Cynthia*
2910 W. Grand Av.
Wisconsin Rapids, WI 54495-2298
(C) 630-430-6238
josha@joshaalexander.net

Anderson, Dawn *Ronald*
518 Pleasure St
Chetek, WI 54728-9185
(C) 715-764-1021
dande2@charter.net

ANTIGO #662,
P.O. BOX 244
ANTIGO, WI 54409-0244

APPLETON #337,
1103 W. COLLEGE AVENUE
APPLETON, WI 54913-1833

Archibald, Stephen *Jackie*
5620 Schroeder Dr
Wisc Rapids, WI 54494-7244
(H) 715-423-8741
archies@wctc.net

ASHLAND #137,
P.O. BOX 364
ASHLAND, WI 54806

Aspinwall, Lynn
886 Woodrow St
Madison, WI 53711-1959
(H) 608-576-7832
madisonelkser@gmail.com

Assmann, David *Lois*
9585 Old Highway 70
Minocqua, WI 54548-9004
(C) 906-284-0377
Challenger1948@gmail.com

Baca Sr., Roman
2130 Creek Road
Kronenwetter, WI 54555-9007
(H) 715-574-1055

Bake, Michael
405 Superior Ave
Oconto, WI 54153-1653
patsybake@hotmail.com

BARABOO #688,
P.O. BOX 103
BARABOO, WI 53913

Bauknecht, Thomas
718 1st Ave
Antigo, WI 54409-2015
(C) 715-216-1525
tcbauknecht@yahoo.com

BELOIT #864,
P.O. BOX 857
BELOIT, WI 53512-0857

BEAVER DAM #1540,
P.O.BOX 96
BEAVER DAM, WI 53916

Bennett, John *Karen*
1112 Primrose Ln.
Altoona, WI 54720-2040
(H) 715-373-2783
(C) 715-209-1556
goldwingdaddy@yahoo.com

Behnke, Judie
70 Michael Ln
Fond Du Lac, WI 54935-3856
(H) 920-948-3778
ncbjab@outlook.com

Berg, Robert *Julie*
931 Brentwood Dr
Port Edwards, WI 54469-1136
(H) 715-887-2136
bobpe931@yahoo.com

Behnke, Donald *Lee*
43 Streeter Ct
Fond Du Lac, WI 54935-3863
(H) 920-923-0707
(C) 920-948-2846
don.behnke@yahoo.com

Berg, Robyn
813 W Hamilton Ave
Eau Claire, WI 54701-6940
(C) 715-379-3333
robynrberg@gmail.com

Belany, John
626 Skyview Av.
Cameron, WI 54822

Bertrand, Ron *Ellen*
W220 S1571 Springdale Rd
Waukesha, WI 53186
(H) 262-547-0670
rjbertrand99@gmail.com

Bellin, Ernie *Sherry*
2805 Ruschfield Dr
Oshkosh, WI 54904-7404
(H) 920-303-1462
sebellin@sbcglobal.net

Best, Gene
W240N2500 E Parkway Meadow Cir unit3
Pewaukee, WI 53072-5833

Bellin, Sherry *Sherry*
2805 Ruschfield Dr
Oshkosh, WI 54904-7404
(H) 920-303-1462
(C) 920-216-0510
sebellin@sbcglobal.net

Blink, Brian *Laurie*
833 5th Ave
Antigo, WI 54409-1938
(H) 715-623-6015
(C) 715-610-3232
brian.blink@nm.com

Boehm, William *Donna*
N6341 Raven Rd
Pardeeville, WI 53954-9579
(C) 608-697-1207

Bohn, Ronald *Debra*
3311 48th St S
Wisc Rapids, WI 54494-3421
(H) 715-424-2872
ron.bohn64@gmail.com

Bohnsack, Char
25 Heritage Court
Fond Du Lac, WI 54935
(C) 920-602-1463
cbohnsack470@gmail.com

Bohnsack, Robert *Char*
25 Heritage Court
Fond Du Lac, WI 54935
(C) 920-602-1460
bbohnsack470@gmail.com

Bolen, Nicholas
W9560 Cty F
Antigo, WI 54409
(C) 715-219-1560
bolen.nick@hotmail.com

Bonham, Roger *Sandra*
W9318 Dupless Rd
Portage, WI 53901-9663
(H) 608-617-5519
rbonham@cardinalcorp.com

Boon, Erick
421 N Hume Ave
Marshfield, WI 54449-3934
(H) 715-305-3809
erickdboon@gmail.com

Bormann, Chad *Tracy*
2336 County Highway K
Chippewa Falls, WI 54729-9105
(H) 608-658-2504
chadbormann@charter.net

Boss, Jeffrey *Shirley*
Lot 70 473 E Geneva St
Elkhorn, WI 53121-1953
(H) 262-496-1769
(C) 262-723-1539
jeffboss1539@gmail.com

Boss, Kenneth *Sandra*
34301 Euclid Dr
Burlington, WI 53105-8751
(H) 262-539-3278
Kenboss90@yahoo.com

Boss, Sandy *Ken*
34301 Euclid Dr
Burlington, WI 53105-8751
(H) 262-539-3278

Boucher, Randy
230 3rd St
Oconto, WI 54153-1253
(H) 920-422-2956
ranjen@hioconto.com

Bourassa, Nicole *Chris*
1523 Maple Ave
Oshkosh, WI 54902-2626
(C) 920-428-3838
flirt2832@juno.com

Bowen, David
1622 E Olive St
Shorewood, WI 53211-1915
(C) 414-975-1154
dbowenapm@aol.com

Brandt, William
718 Willard Av.
Antigo, wi 54409-2372
(H) 715-627-4524
(C) 715-216-2870
wbrandt@antigo-city.org

Breese, Gregory *Teresa*
625 Chadwick Dr
Watertown, WI 53094-5908
(C) 414-704-9969
Breeseassociates@gmail.com

Breese, Teresa *Gregory*
625 Chadwick Dr
Watertown, WI 53094-5908
(H) 414-507-0976
breesedesign@gmail.com

Brien, Gerald *Kathleen*
217 Hayes St
Kaukauna, WI 54130-1309
(H) 920-766-2649
gbrien@new.rr.com

Brien, Kathleen *Gerald*
217 Hayes St
Kaukauna, WI 54130-1309
(H) 920-766-2649
(C) 920-676-7580
kbrien@new.rr.com

Brogan, Anne *James*
1336 Hazelwood Dr
Manitowoc, WI 54220-1606
(H) 920-682-0403
(C) 920-860-1507
anjibs@comcast.net

Brogan, Kari *Steven*
623 N 5th St
Manitowoc, WI 54220-3934
(C) 920-901-5422
karibrogan1969@gmail.com

Brogan, Steven *Kari*
623 N 5th St
Manitowoc, WI 54220-3934
(C) 920-901-0911
steve@afpinc.net

Bronson, Jeffrey *Janet*
1016 Philippen St
Manitowoc, WI 54220-6244
(C) 920-901-6801
jeff.bronson.jb@gmail.com

Brown, Steven *Gretchen*
3806 Purple Crest Dr.
Oshkosh, WI 54901-1110
(H) 920-426-5801
smbrown217@new.rr.com

Bruckner, Kenneth *Rogene*
122 Lincoln Cir
Kohler, WI 53044-1517
(C) 920-207-9137
knbruckner@att.net

Bruckner, Steven
PO Box 170923
Glendale, WI 53217-8081
(H) 414-322-3364
sdbruckner@gmail.com

Bruhn, Dennis *Karen*
2108 Parkwood Dr
Kaukauna, WI 54130-3148
(H) 920-766-5242
dennisbruhn8@gmail.com

Buchkowski, Randy
1031 Weston Ave
Wausau, WI 54403-6771
(C) 715-302-0492
rbuchkowski@gmail.com

Buck, Kay
2818 E Dietzen Dr
Appleton, WI 54915-6616
(C) 920-268-7024

Buck, Patrick *Sharon*
2509 S Horizon Dr
Appleton, WI 54915-5851
(H) 920-731-7692
(C) 920-858-5675
pashmaan30@sbcglobal.net

Buck, Terrance *Christine*
1433 Westwood Dr
Neenah, WI 54956-1335
(C) 920-540-4442
tbuck@new.rr.com

Buechler, David *Chera*
W1178 Countryside Ln
Marinette, WI 54143-8902
(H) 715-732-2447

Burich, William
1644 W. Main st. Apt.8
De Pere, WI 54115-6808
(H) 920-425-4966

Calba, Kerry
3220 Ferndell Acres Dr
Hobart, WI 54155-9070
(H) 920-649-0019
kcalba@new.rr.com

Carl, Alleine
465 S Court St
Platteville, WI 53818
(H) 608-348-8489
lachine@uwplatt.edu

Carolfi, Jeremy
105 Willow Dr
Spencer, WI 54479-9554
(C) 715-650-1707
jeremycarolfi@gmail.com

Caven, Lance *Karly*
1402 N 21st St
Superior, WI 54880-5002
(H) 612-747-3800
(C) 612-201-6845
Lance19@gmail.com

Cernoch, Gary *Sharon*
223 Fairland St
Antigo, WI 54409-1038
(C) 715-610-1136

CHIPPEWA FALLS #1326,
P.O. Box 764
CHIPPEWA FALLS, WI 54729

Christoffel, Wayne
6423 W Custer St
Manitowoc, WI 54220-9285
(H) 920-973-9023
(C) 920-973-9023
wchristoffel@aris-secure.com

Clarksen, Arlyn *Mary*
1514 Sunny Cir
Waukesha, WI 53188-2231
(H) 262-547-0338
(C) 262-424-8199
alynclarksen@yahoo.com

Conard, Bruce
1924 Zimmerman St
Wausau, WI 54403-6772
(C) 715-213-4424
brucec@tasolberg.com

Conway, David *Janice*
3312 N Cramer St
Milwaukee, WI 53211-3008
(H) 414-962-9436
kurthconway@yahoo.com

Conway, George *Shirley A*
PO Box 324
Wales, WI 53183-0324
(H) 414-871-0648
carsbyconway@hotmail.com

Cook, Tim
1604 N. 12th Street
Sheboygan, WI 53081-2504
(C) 920-980-6692
cooksmg2@charter.net

Coscio, Marcelo *Catherine*
4707 Holly Ave
Weston, WI 54476-2700
(H) 715-298-1286
(C) 715-203-2324
mcoscio@yahoo.com

Craig Jr, Ivan *Sherry*
1424 Hazel St
Oshkosh, WI 54901-3161
(H) 920-231-8140
(C) 920-379-3873
ivan.craig@yahoo.com

Crevcoure, David *Chris*
3104 E River Dr
Green Bay, WI 54301-1408
(H) 920-339-9918
(C) 920-609-8069
dcrevcoure@yahoo.com

Cronan, Kyle *Laura*
1651 4th St
Port Edwards, WI 54469-1047
(H) 715-459-9819
kylelaura@solarus.net

Crum, Cristine *Dan*
1001 Western Av
Watertown, WI 53094
(H) 218-341-0722
cristinecrum@gmail.com

Crum, Dan
1001 Western Av
Watertown, WI 53094
(H) 218-340-9635

Cuomo, Anne
1516 Pine St
Stevens Point, WI 54481-3554
(H) 715-498-8408
atcuomo@charter.net

Curd, Dan
737 Jenifer St
Madison, WI 53703-3530
(H) 608-220-5318
danscurd@gmail.com

Cushman, Terrence
125 Pine Grv
Platteville, WI 53818-1328
(C) 608-778-3816
tcush@centurytel.net

Dabler, Raymond *Laurie*
113 Broadway Ave
Wausau, WI 54403-6839
(H) 715-551-8414
rdabler1@aol.com

Dalbeck, Dennis
3620 N. 18th Street
Superior, WI 54880-2052
(H) 715-392-5956
(C) 218-591-4011
dennisdalbec@gmail.com

Daley, Dennis *Harriet*
1212 Juneau St
Watertown, WI 53098-3330
(H) 920-262-1971
(C) 262-490-3968
dhdaley666@gmail.com

Desotell, Mark
PO Box 561
Antigo, WI 54409-0561
(C) 715-216-2872
bdesotell2001@yahoo.com

De Rosier, David *Kate*
W160N10451 Brook Hollow Dr
Germantown, WI 53022-5706
(H) 262-253-9154
(C) 262-305-9314
daveisnelk@wi.rr.com

Dickinson, Jim
910 Lotus Lane
Wausau, WI 54401-7613
Dickinson910@charter.net

DeBroux, Heather
208 Lincoln St
Antigo, WI 54409-1344
(C) 715-216-3147
hddebroux@gmail.com

DiSalvo, Tom *Lesley*
2028 Sundstrom St
Madison, WI 53713-2004
(H) 608-257-5544
(C) 608-695-7870
thomas0408@sbcglobal.net

DeCono, David *Michelle*
W5916 E. Clymet rd.
Watertown, wi 53098-3914
(H) 920-696-3825
david.decono@donaldson.com

Doede, Adam
1314 Grand Ave.
Wausau, WI 54403
(C) 715-581-1974
adoede@hotmail.com

Demmin, Sam
2880 Commander Ct
Oshkosh, WI 54901-1601
samdemmin@aol.com

Doleschal, Janis
3212 Nagawicka Ave
Delafield, WI 53018-1020
(H) 414-708-7024
jdoleschal@hotmail.com

Derosier, David *Kate*
W160N10451 Brook Hollow Dr
Germantown, WI 53022-5706
(H) 262-253-9154
(C) 262-305-9314
daveisnelk@sbcglobal.net

Doro, Jason *Charlotte*
W9642 Hogan Rd
Portage, WI 53901-9208
(C) 608-617-3676
jason.a.doro@gmail.com

Desjardin, Daniel *Lisa*
1067 Bending Brae Dr
Pewaukee, WI 53072-6313
(H) 262-695-9938
dand@ifebp.org

Douthwaite, Gregory *JoAnn G.*
N8360 County Hwy CP
Beaver Dam, WI 53916
(C) 920-344-7646
gmdouthwaite@gmail.com

Douthwaite, JoAnn *Gregory*
N8360 County Road Cp
Beaver Dam, WI 53916-9546
(H) 920-344-7624
joann.douthwaite@gmail.com

Dutcher, Mark *Tina*
1511 Lawnview Ln
Watertown, WI 53098-1606
(H) 920-206-0959
(C) 920-285-0216
m.dutcher@hotmail.com

Downard, Kelly
308 S Huron St
De Pere, WI 54115-2840
(H) 920-403-0682
kelly@thedownards.com

Dziewik, Dan
8247 N 52nd St
Brown Deer, WI 53223-3516
(H) 414-839-0354
mchevy1@yahoo.com

Downard, Robert
308 S Huron St
De Pere, WI 54115-2840
(C) 920-403-0681
rob@thedownards.com

EAU CLAIRE #402,
3411 STEIN BLVD.
EAU CLAIRE, WI 54701

Drechsler, Henry *Mary*
408 E 8th St
Kaukauna, WI 54130-2512
(H) 920-766-3104
(C) 920-277-4319

Eckert, Susan
3016 13th Street
Menominee, MI 49858-1710
(H) 715-587-5065
sumareee3@hotmail.com

Dreshek, Verna
230 Frank St
Oconto, WI 54153-1850
(H) 920-6041096

Ehlert-Cisler, Marta
1107 Twilight Dr
De Pere, WI 54115-1361
(C) 920-288-9255
marta.ehlert@snc.edu

Duncan, Charles *Helen*
4534 Sandpiper Trl
Cottage Grove, WI 53527-9785
(H) 608-839-5921
(C) 608-335-9842
charles@advbldgcorp.com

Emerson, Sylvia
1709 Frisbie Ln
Eau Claire, WI 54703-0822
(H) 715-835-8816
emersosa@uwec.edu

Durst, Julie
720 W Barber Ave
Livingston, WI 53554-9742
(C) 608-778-3747
jgloeffelholz@yahoo.com

Endres, Rosann
606 E Conant St
Portage, WI 53901-2323
(C) 608-697-3829
rgendres@charter.net

Engel, Tim
1140 W. Glenn River Dr.
Glendale, WI 53217-4166

Engleson, Albert *Jeanne*
1904 Frederick St
Beloit, WI 53511-2710
(H) 608-365-1851
(C) 608-751-1304
PER864@Charter.Net

Ernst, Patti-Jo
3239 Airport Rd
Oconto, WI 54153-9204
(H) 920-373 8129

Esser, Bridget
5542 Century Ave
Middleton, WI 53562-2023
(H) 608-212-2366
bridget.esser@gmail.com

Evarts, Michael
N4638 Struck Rd
New London, WI 54961-9108
(C) 920-209-4443
dogboy63@gmail.com

Farina, Jack *Sue*
3018 S Petunia Ln
Beloit, WI 53511-1650
(H) 608-362-5241
(C) 608-751-0422
jfarina@charter.net

Farina, Susan
2929 woodlane Dr. Apt 4
Janesville, WI 53545
(H) 608-563-5077
(C) 608-290-9739
sangelaf@charter.net

Fisher, Jonathan *Gretchen*
2502 Burek Ave
Wausau, WI 54401-2149
(H) 814-598-0795
(C) 814-598-0795
jonathandfisher@yahoo.com

Flanagan, Andrew
504 N 78th Ave W
Duluth, MN 55807-1723
(H) 218-213-8403
flanny3us@yahoo.com

Flewellen, Julie *Joel*
1221 Township Ave
Wisconsin Rapids, WI 54494-0307
(H) 715-423-3450
Julieflewellen@gmail.com

Flynn, Vicki
230 Carlisle St
Platteville, WI 53818-3406
(H) 608-348-7604
(C) 608-642-1078
vickiflynn52@yahoo.com

Forrest, William *Peggy*
3439 N Carpenter Lake Rd
Eagle River, WI 54521-8677
(H) 715-479-4767
(C) 715-218-3183
bill.4est@yahoo.com

Foss, Daniel *Lisa*
1331 S Crosby Ave
Janesville, WI 53546-5339
(C) 608-698-1425
dfoss3@frontier.com

Francisco, James
600 Astec Pl
Baraboo, WI 53913-3202
(H) 608-356-6924

Francisco, Kathleen
600 Astec Pl
Baraboo, WI 53913-3202
(H) 574-261-0757
k.annfrancisco@gmail.com

Franklin, Jaye *Kay*
411 W Blodgett St
Marshfield, WI 54449-1908
(H) 715-384-8785
(C) 715-506-0461
jaye.franklin@jbtc.com

Franklin, Kay
411 W Blodgett St
Marshfield, WI 54449-1908
(H) 715-384-8785
(C) 715-650-0917
kay91754@gmail.com

Frasch, Steven
2301 Pebble Valley Road
Waukesha, WI 53188-1506

Friedl, Doris
1410 Evergreen Dr. Apt.8
Watertown, WI 53098-4288
(H) 920-261-1452
(C) 920-390-0357
dmquin2@yahoo.com

Fuller, Charles *Grace*
624 Black St
Kaukauna, WI 54130-1002
(H) 920-766-5378
(C) 920-419-0552
fullerc68@gmail.com

Fulton, Dale
1804 Sherman Ave
Janesville, WI 53545-2059
(H) 608-752-9638

Gallagher, Anne
131 Phipps Ave
Rice Lake, WI 54868-2055
(H) 715-234-6060
(C) 715-296-0839
anneg@chibardun.net

Gambino, Deanna
4832 Thome Rd
Oconto, WI 54153-9413
(H) 248-4643567
(C) 248-4643567
dsgambino@me.com

Gaston, Geoff *Heidi*
1220 Jenifer St
Madison, WI 53703-4382
(H) 608-772-0034
gag@charter.net

Gehl, Jon
20515 W Downie Rd
New Berlin, WI 53146-1209
(C) 414-651-4229
hdmc09@yahoo.com

Geier, Don
21 N Butler St
Madison, WI 53703-4212
(H) 402-707-8700
don.geier44@gmail.com

Gerritson, Randall *Holly*
1709 N 28th St
Sheboygan, WI 53081-1906
(C) 920-539-9588
rgerritson@gmail.com

Giese, Craig *Barbara*
E9709 Hogsback Rd
Baraboo, WI 53913-9476

Gile, Lee
N1132 Spring Creek Rd
Genoa City, WI 53128-1304
(H) 262-248-3138
(C) 262-492-0089
leegile123@outlook.com

Gillen, Kathryn *Ronald*
1314 Church Rd
Cuba City, WI 53807-9514
(H) 608-732-0888

Gillen, Ronald *Kathy*
1314 Church Rd
Cuba City, WI 53807-9514
(H) 608-732-8058

Glowacki, Michael *Connie*
3205 Windsor Ln
Janesville, WI 53546-1905
(H) 608-752-0707
miconent@charter.net

Godlewski, Benjamin *Jackie*
N88W24088 N Lisbon Rd
Sussex, WI 53089-1113
(H) 262-246-9769
bgodlewski61@gmail.com

Goessl, Holly *Brad*
4604 Rocky Acres Dr
Harshaw, WI 54529-9505
(C) 715-367.9713
norwishomes@yahoo.com

Goetz, Thomas *Gail*
1403 Pansy Ln
Wausau, WI 54401-0612
(H) 715-359-6794
(C) 715-573-6775
tom4343@msn.com

Goldsmith, Joseph *Mary L.*
1205 Jeffrey Blvd.
Cumberland, WI 54829
(H) 715-579-2871
(C) 715-579-2871
eyedoc24@charter.net

Golner, Mickey
8041 N Edge O Woods Dr.
Brown Deer, WI 53223-3312

Gordon, Eric *Kristina*
1910 Dondee Rd
Madison, WI 53716-1823
(H) 608-249-4320
egordon51@sbcglobal.net

Gorsuch, Matt *Linda*
811 Dorothy Dr
Portage, WI 53901-1421
(H) 608-742-6358
(C) 608-697-6630
gorsuch1@charter.net

Graf, Jim *Yolanda*
607 Sommer Drive
Sheboygan, WI 53081-7941
(H) 920-458-9684
(C) 920-287-1725

Gray, Zane *Laura*
PO Box 96
Beaver Dam, WI 53916-0096
(C) 920-318-0939
elkslodge1540@gmail.com

Green, Jennifer
211 E Carroll St
Portage, WI 53901-1801
(C) 608-434-1212

Green, Tim *Jennifer*
211 E Carroll St
Portage, WI 53901-1801
(C) 608-434-1212
tgreen_elks675@charter.net

Green, Bev
2310 Wisconsin St
Oshkosh, WI 54901

GREEN BAY #259,
3195 S. Ridge Road
GREEN BAY, WI 54304-5628

Grieser, Bob
909 Kent Street
Wausau, WI 54403
rickg@dwave.net

Groll, Tim
356 Jefferson St
Oconto, WI 54153-1609

Guaginte, Ronald *Pat*
1934 Crane Ave
Beloit, WI 53511-3141
(H) 608-362-1539
(C) 608-295-9011
patnrondj@yahoo.com

Gutbrod, Robert *Judy*
1319 S 12th St
Manitowoc, WI 54220-5715
(H) 920-358-5491
gutbrod@msn.com

Gutknecht, Susan
11650 161st St
Chippewa Falls, WI 54729-5211
(H) 715-382-4239
(C) 715-828-1065
susan_gutknecht@yahoo.com

Gygi, Gwen *Harvey*
120 14th St. South
Wisc Rapids, WI 54494-4537
(H) 715-423-0135

Gygli, Marla
116 E Gates St
Rice Lake, WI 54868-2530
(C) 715-205-0911
gygli@yahoo.com

Hackbarth, Rev. Michael
108 4th St.
Fond Du Lac, WI 54935
(H) 920-948-9500
hackbarthmichael@gmail.com

Haffner, Frank
973 9th St
Menasha, WI 54952-2541
(H) 920-725-7405
(C) 920-840-4459
fjh63@aol.com

Hagen, David *Kathleen*
4110 Tanglewood Dr
Janesville, WI 53546-8832
(H) 608-754-6783
(C) 608-751-1795
hagencpa@hagen-cpa.com

Hagen, Kathleen
4110 Tanglewood Dr
Janesville, WI 53546-8832
(H) 608-754-6783
(C) 608-751-1795
hagencpa@hagen-cpa.com

Hall, Michael *Lynn*
2211 Weston Av.
Schofield, WI 54476-5061
(H) 715-570-6500

Hayden, Terry *Pamela*
2754 Worbach Dr
Eau Claire, WI 54703-0782
(H) 715-839-8610
thayden@ualocal434.org

Halverson, Sarah
1638 Charles St
De Pere, WI 54115-3456
(H) 920-632-8807
bshalverson7@gmail.com

Hedrington, Daniel *Camille*
503 W Central St
Chippewa Falls, WI 54729-2254
(C) 715-559-3012
dhedrington@sehinc.com

Hanke, Annie *Karl*
3906 Pine Cone Ln
Wausau, WI 54403-2360
(C) 715-297-9605
anniemhanke@gmail.com

Heimerl, Joseph
1134 Grant St
De Pere, WI 54115-1302
(C) 920-562-9300
bpoe.joe@gmail.com

Hanke, Karl *Annie*
3906 Pine Cone Ln
Wausau, WI 54403-2360
(C) 715-573-2461
captainkarlhanke@gmail.com

Heitmann, Jackie *Dale T.*
11221 Slaughter creek Dr
Austin, TX 78748-2236
(C) 715-370-0441
elkda@yahoo.com

Harrer, Joseph *Marcia*
1924 Ramona Rd
Waukesha, WI 53186-2848
(H) 262-366-0944
harrer2@sbcglobal.net

Hemenway, Leanne
2203 Doran St
Oconto, WI 54153-9476
(C) 920-265-5173
leannehemenway@yahoo.com

Hartman, Doris
5005 Sunset Rd
Manitowoc, WI 54220-1044
(H) 920-682-0883
doriscarrol@comcast.net

Hendricks, John *Melissa*
1 Beacon Pl
Superior, WI 54880-4054
(C) 218-348-2522
jonbaron@chartermi.net

Hawn, Misti
118 Lynn Street
Watertown, wi 53098
(H) 920-253-1690
misti.hawn@avidrisk.com

Henning, Robert *Yvonne*
905 Tulip Ln
Wausau, WI 54401-7695
(H) 715-359-4065
(C) 715-571-4065
rhenning4065@gmail.com

Hepp, Gerald *Linda*
PO Box 47
Watertown, WI 53094-0047
(H) 920-261-6739
(C) 920-285-6739
jheppexc@charter.net

Hermann, Marlin
2501 Summit Av. Apt 235
Waukesha, WI 53188
(H) 262-953-2915

Hernandez, Julia
708 Frontenac Av.
Stevens Point, WI 54481-2105
(H) 715-252-2996
juliathomasmarina@me.com

Hinze, Joel *Diane*
421 W 5th St
Appleton, WI 54911-6005
(C) 920-419-5767

Hinze, Diane
421 W 5th St
Appleton, WI 54911-6005
(H) 920-277-7803
(C) 920-277-7803
dhinze@americu.com

Holbrook, Aaron
Apt 5 209 Lake St.
Beaver Dam, WI 53916
(C) 920-210-3178
aholbrook@madison.com

Howard, Sam *Mary*
610 Island Ct
Baraboo, WI 53913-1944
(C) 608-963-1769
sshowardmobile@gmail.com

Hubbartt, Sr, Terry
8888 South West 90th Street
Unit A
Ocala, Fl 64481

Hudson, Dylan
805 Lake Shore Dr W
Ashland, WI 54806-1443
dylan.hudson@edwardjones.com

Hunt, Stephen *Cynthia*
1005 buchanan ave.
Oshkosh, WI 54902-3405
(H) 920-426-1163
yohuntski@aol.com

Hunt, Dennis
1360 Waldheim Rd
Chippewa Falls, WI 54729-2011
(C) 715-225-4706
dennishunt41@yahoo.com

Ion, Luisa
260 Sarrington Rd
Wisconsin Dells, WI 53965-9632

Jackson, Daniel *Jennifer*
722 Ranger Rd
Nekoosa, WI 54457-7474
(C) 715-570-1569
ssgjacksondaniel@gmail.com

Jacobson Pedersen, Jane *John*
7750 178th St
Chippewa Falls, WI 54729-6439
(C) 715-861-5489
janejacobsonpedersen@gmail.com

JANESVILLE #254,
2100 N. WASHINGTON
STREET
JANESVILLE, WI 53548

Jeanty, Brian *Luann*
1116 W Bell Ave
Howards Grove, WI 53083-1336
(H) 920-918-6959
(C) 920-918-6959
brianluannjeanty@yahoo.com

Jirschele, Samuel *Jessica*
300 W Cleveland St
Marshfield, WI 54449-2027
(C) 715-305-1273
sjirschele@vhautos.com

Johnson, Ken *Nan*
1602 Foothill Ave
Schofield, WI 54476-4844
(H) 715-355-1261
elksbugle@aol.com

Johnson, Eric
15-2662 Pahoa Village rd. #306-
pmb 8698
Pahoa, HI 96778

Johnson, Robbie
Apt 107 304 Schindler Pl
Menasha, WI 54952-1286
(C) 920-858-8007
beerfoodandtunes@yahoo.com

Jungwirth, Laura
424 1st St
Stevens Point, WI 54481-1501
(C) 715-347-3888
minniemouse3@sbcglobal.net

Jungwirth, Thomas *Laura*
424 1st St
Stevens Point, WI 54481-1501
(H) 715-344-7151
bunchofbums@yahoo.com

Kaas, Elliot *Lizabeth*
3904 Lever St
Eau Claire, WI 54701-7791
(H) 715-5591285
eakaas@hotmail.com

Kaas, Lizabeth *Elliot*
3904 Lever St
Eau Claire, WI 54701-7791
(H) 715-579-6110
lakaas@me.com

Kadow, Matthew *Mackenzie*
2018 Menasha Ave
Manitowoc, WI 54220-1743
(C) 920-629-1602
matt.abouth2o@gmail.com

Kalata, Roger *Beth*
16649 96th Ave
Chippewa Falls, WI 54729-5178
(H) 715-382-4401
Kalata62@gmail.com

Kapitz, Debra
1608 N Rapids Rd
Manitowoc, WI 54220-1012
(C) 920-905-5566
dkapitz@yahoo.com

Kastner, Red *Vickie*
W9789 Hogan Rd
Portage, WI 53901-9277
(H) 608-742-7568
(C) 920-297-0059
GOBIGRED63@HOTMAIL.COM

KAUKAUNA #962,
P.O. BOX 216
KAUKAUNA, WI 54130-0216

Keener, Kevin *Sara*
1022 Hughitt Ave
Superior, WI 54880-1628
(H) 218-721-2186
kkeener5783@att.net

Keener, Sara *Kevin*
1022 Hughitt Ave
Superior, WI 54880-1628
(C) 218-390-9989
finahunney@yahoo.com

Ketchum, Tom *Christina*
1324 E. Bridge St.
Wausau, WI 54403
(H) 715-842-9559

Kieffer, Anthony
506 Camp St
Baraboo, WI 53913-2331
(H) 608-963-4787

King, Solomon *Elizabeth*
1015 Single Ave
Wausau, WI 54403-6548
(C) 715-212-4174
solomon.king1@gmail.com

Klatt, Bryan *Sue*
1057 Fox Hollow
DeKalb, IL 60115
(H) 815-756-1919
bryan.klatt@illinois-elks.org

Klein, Julia
2913 W. rochelle Ave.
Glendale, WI 53209-2624

Klobucher, Cheryl *Robert*
23580 US Highway 2
Ashland, WI 54806-6674
(H) 715-746-2390

Klumb, Joseph *Joanne*
820 Elizabeth Ave
Marinette, WI 54143-2630
(H) 715-735-3842
jklumb2@new.rr.com

Koles, James *Norma*
1109 Arctic St
Antigo, WI 54409-2021

Koller, Bradley
1813 N Nicholas St
Appleton, WI 54914-2523
(H) 920-716-3000
meyerkolle@sbcglobal.net

Kollross, Joseph *Lauri*
M214 Candlewood Ct
Marshfield, WI 54449-8855
(H) 715-387-8017
(C) 715-615-3068
joe.kollross@jbtc.com

Kopish, William
W1311 Madsen Rd
Marinette, WI 54143-9716
(H) 715-732-0611

Kostuck, Leah *Todd*
7702 Kostuck Ln
Weston, WI 54476-3221
(H) 608-348-4377

Kostuck, Todd *Leah*
7702 Kostuck Ln
Weston, WI 54476-3221
(H) 608-512-3045
toddkostuck@gmail.com

Kramer, Nathalie *William*
141 Woodland Ct
Kaukauna, WI 54130-1254
(C) 920-470-1570
nathaliebrien@yahoo.com

Krueger, Daniel
11947 N. Dallman Rd
PO Box 269
Edgerton, WI 53534-0269
Dkdesignjewelry@gmail.com

Krueger, Susan
3016 13th St
Menominee, MI 49858-1710
(H) 715-587-5065
sumareee3@hotmail.com

Kulick, Diane
1711 W Paynes Point Rd
Neenah, WI 54956-9784
(H) 920-725-2596
fkulick@new.rr.com

Lamb, Tina *Curt*
1467 2nd St S
Rudolph, WI 54475-9733
(C) 317-698-5964
tlambphd@gmail.com

Lammers, Steven *Patty*
2313 Ridge View Dr
Wausau, WI 54401-2460
(H) 715-359-9038
slammer4107@charter.net

Lane, Kenny *Angie*
827 W Hamilton Ave
Eau Claire, WI 54701-6902
(H) 715-559-1189
e8kennylane@gmail.com

Lange, Jeanine
2880 Commander Ct
Oshkosh, WI 54901-1601
(C) 608-963-8204
jmlange62@gmail.com

Lange, Nicholas
531 Bowman Rd
Wisconsin Dells, WI 53965-1814
(C) 608-477-1410
nick@hillestadheating.com

Langton, Jeff
W301 S5059 Seville Lane
Mukwonago, WI 53149

Larson, Andy
510 White Spruce Ave
Baraboo, WI 53913-9514
(C) 608-355-0241

Latham, Gerald *Margaret*
668 Dartmouth Dr
Neenah, WI 54956-3506
(H) 920-725-8757

Lewis, Harvey *Patricia*
306 W Maple Ave
Beaver Dam, WI 53916-1614
(H) 920-887-0112
(C) 920-296-0551
harvpat1@att.net

Leathers, Marvin
P.O. Box 984
Mt. Vernon, IL 62864
(C) 618-237-6588

Lex, Mary
730 S Clermont St
Antigo, WI 54409-1750

Liebelt, Mike
123Concord Drive
Sheboygan, WI 53081
(H) 920-467-0630
mkliebelt@charter.net

Librande, Rita
2890 15th Ave
Rice Lake, WI 54868-8754
(C) 715-642-2566
ritalibrande@gmail.com

Lenca, Nancy
1927 Kellener Street
Manitowoc, WI 54220-1546

Librande, Amanda
Lot 7 1868 US Highway 63
Comstock, WI 54826-6309
(H) 715-642-0082
librandeamanda@gmail.com

Leonhardt, Daniel
8980 Mill Creek Dr
Marshfield, WI 54449-9068
(H) 715-240-1020
(C) 715-897-3044
drleonhardt@hotmail.com

Linzmeier, Glenn *Karen*
11757 Sunset Dr
Marshfield, WI 54449-9592
(H) 715-387-4119
(C) 715-615-3020
glinzmeier@hotmail.com

Lesperance, Christopher
736 Owena St
Marinette, WI 54143-1910
(H) 715-732-2560
clesperance1@gmail.com

Lonien, Kevin
7844 N 78th St
Milwaukee, WI 53223-3920
(C) 414-915-8653
k.lonien@sbcglobal.net

Levenhagen, Nathan *Onalee*
107 W Stout St
Rice Lake, WI 54868-1609
(H) 715-434-1335
(C) 715-651-3949
natelevenhagen@gmail.com

Luechau, Arnold *Jan*
211 Lake View Dr
Wausau, WI 54403-7034
(H) 715-845-9318
(C) 715-574-4924
arnoldluechow@yahoo.com

Luety, Donna
6413 E County Road J
Clinton, WI 53525-8840
(C) 608-751-1496
dlluety@Hotmail.com

MANITOWOC #687,
P.O.BOX 95
MANITOWOC, WI 54221-0095

Lulich, Donald
Apt 8 1411 Lake Shore Dr E
Ashland, WI 54806-2167
(H) 715-682-9352

MARINETTE #1313,
430 BRIDGE STREET
MARINETTE, WI 54143-1811

Maas, Jim
913 Acewood Blvd. Apt. 207
Madison, WI 53714-3268
(C) 715-212-7007
410publisher@gmail.com

Markgraf, Gene *Nancy*
N11443 W Shore Dr
Elcho, WI 54428-9589
(C) 715-499-3525
markgraf@newnorth.net

MADISON #410,
711 JENIFER STREET
MADISON, WI 53703-3530

Marks, Jim *C*
1215 S Weimar St
Appleton, WI 54915-3705
(H) 920-733-7210
jim@valleycustomfence.com

Madson, Dave *Carol*
1518 N 20th St
Sheboygan, WI 53081-2201
(H) 920-457-3659
(C) 920-946-1208
djmadson@sbcglobal.net

MARSHFIELD #665,
P.O. BOX 87
MARSHFIELD, WI 54449

Mael, Daniel
6008 Saddle Rdg
Portage, WI 53901-9102
(C) 608-697-5024
daniel.mael@lpl.com

Martin, Michael
2404 20Th Street
Menominee, MI 49858-3500
(C) 715-923-2949
mmartin816@new.rr.com

Magnuson, Troy *Colleen*
PO Box 336
Superior, WI 54880-0336
(C) 218-730-7302
troymelks403@gmail.com

Masterson, Michael *Faye*
1002 Lake View Dr
Ashland, WI 54806-2548
(C) 715-292-3402
michaelmasterson70@gmail.com

Mathews, Ramona
2100 Eagle Ln
Eau Claire, WI 54703-9147
(H) 715-577-3508
mmathews2100@gmail.com

Mathews, Robert
2100 Eagle Ln
Eau Claire, WI 54703-9147
(H) 715-577-2110
rmath2100@gmail.com

Mathias, Alison
3672 S Timber Trl
Suamico, WI 54173-8266
(H) 920-489-0355
stimbertrail@gmail.com

Mazorol, Al *Jane*
7760 178th St
Chippewa Falls, WI 54729-6439
(H) 715-720-9353
amazorol@live.com

Mazur, Gregory *Stacey*
13286 County Highway S S
Jim Falls, WI 54748-1629
(H) 715-382-4503
(C) 715-271-7229
mazurgs@yahoo.com

Mc Gill, Pamela
2107 Arbutus St
Janesville, WI 53546-6160
(H) 608-755-0176
pamela.mcgill@att.net

McCarthy, Patrick *Edith*
912 Steeplechase Dr
Watertown, WI 53094-6095
(C) 920-253-5355
Patrick.mccarthy@titanhrc.com

McCarthy, Kevin *Wendy*
2282 Meadow Dr
Kronenwetter, WI 54455-7220
(C) 715-573-2519
kevinmccarthy50@yahoo.com

McDonough, Matthew
Jennifer
9990 161st street st.9
Chippewa Falls, WI 54729-5262
(H) 715-382-4767
mogey13@yahoo.com

McKnight, Terry *Janie*
2700 Center St
Stevens Point, WI 54481-4059
(H) 715-344-5472
tmcknt@gmail.com

Meyer, Donald
D3416 Folz Rd
Stratford, WI 54484-9210
(C) 715-615-3102
dmeyer@abprocess.com

Meyer, James
N4878 Hwy 18
Jefferson, WI 53549
(C) 920-723-1110
myrelk666@gmail.com

Meyer, Michael
818 Cole St
Watertown, WI 53094-3944
(H) 920-261-8658
mfmeyer2010@gmail.com

Mezera, Barb
1805 Hillwood Run
Oshkosh, WI 54901-1370

Mezera, Gregory *Barb*
1085 Hillwood Run
Oshkosh, WI 54901-1370
(H) 920-235-4034
(C) 920-460-5761
yellowdog@new.rr.com

Mezera, Barbara *Gregory*
1085 Hillwood Run
Oshkosh, WI 54901-1370
(H) 920-235-4034
elkssec292@gmail.com

Mickelson, Carolyn
W6246 Heisterkamp Rd
Sarona, WI 54870-8762
(H) 715-205-1878
(C) 715-651-8377
carolmick@charter.net

Mijal, John
4608 Holly Ave
Schofield, WI 54476
johnmijall23@gmail.com

Miller, Jeffery *Barbara*
35 Reuter Ave
Rice Lake, WI 54868-2127
(C) 715-651-6534
jmiller@lampertlumber.com

MILWAUKEE #46,
5555 W. GOOD HOPE ROAD
MILWAUKEE, WI 53223-4705

Minzlaff, Dale
PO Box 654
Marinette, WI 54143-0654

Moore, Patrick *Cheryl*
7816 N 78th St
Milwaukee, WI 53223-3920
(H) 414-354-2533
(C) 414-731-6029
irishpat@sbcglobal.net

Moran, Pat
6200 W. Plaza Circle
Brown Deer, WI 53223

Morse, Marsha
3304 Good Ln
Abrams, WI 54101-9737
(H) 920-826-5999

Mulvany, Elisabeth
2625 Sunrise Rd
Racine, WI 53402-1269
(C) 757-234-9114
emdvm@icloud.com

Muse, Jeffery
701 Willis Ave
Ashland, WI 54806-3306
(H) 715-682-9141

Myers, George *Muriel*
3120 Leslie Ln
Eau Claire, WI 54703-1225
(H) 715-839-8958
(C) 715-210-5524
gmyers9780@gmail.com

Myers, Muriel *George*
3120 Leslie Ln
Eau Claire, WI 54703-1225
(H) 715-839-8958
gmyers9780@gmail.com

NEENAH-MENASHA #676,
328 NICOLET BOULEVARD
MENASHA, WI 54952-3334

OCONTO #887,
P.O. BOX 176
OCONTO, WI 54153-0176

Nell, Paul
1346-N. 4th Street unit1
Watertown, WI 53098-3441
(C) 920-988-9311
nellpaad@gmail.com

Olander, Andrew *Mary*
4056 Jordan Ln
Stevens Point, WI 54481-2408
(H) 715-345-2891
(C) 715-572-2891
andyo1@charter.net

Neumann, John *Kim*
248 Walnut St
Beaver Dam, WI 53916-1810
(H) 920-887-3560
(C) 920-210-7631
immergone@powerweb.net

Orensten, Loyd
1108 9th ave. w.
Ashland, WI 54806-2863
(H) 715-682-8455

Nitze, Pat
1424 Clover Ln
Janesville, WI 53545-1389
(H) 608-756-2446

OSHKOSH #292,
P.O.Box 942
OSHKOSH, WI 54903-0942

Nitze Sr, David *Patricia*
1424 Clover Ln
Janesville, WI 53545-1389
(H) 608-756-2446
davenitze@charter.net

Ottevaere, James *Heidi*
8115 160th St
Chippewa Falls, WI 54729-8008
(H) 715-861-3368
(C) 715-579-8851
jottevaere@charter.net

O'Brion, Paul
520 Volk St
Portage, WI 53901-1352
(H) 608-742-5334
(C) 608-617-5224
print@obagency.com

Palm, Reinhard
4027 N 50th St
Sheboygan, WI 53083-2504
(H) 920-457-5900
lrpalm@hotmail.com

O'Brion-Mohammed, Tami
Salim
N8468 Pine Rd
Beaver Dam, WI 53916-9720
(H) 920-356-0322
tmohammed@pinehillinsurance.com

Panzigrau, John
3718 Goldridge Rd
Eau Claire, WI 54701-5616
(H) 715-834-8777
jpanz@remax.net

Parker, Darrell *Mary*
502 Volk St
Portage, WI 53901-1352
(H) 608-742-6269
(C) 608-577-5447
dparkpa@gmail.com

Paulson, Janet *Calvin*
4471 S Snooky Rd
South Range, WI 54874-8820
(C) 715-817.3288
snookyrd62@gmail.com

Payne, Ora
Apt 206 231 Reuter Ave
Rice Lake, WI 54868
(C) 913-553-1648

Peissig, Catherine
209 Clark Street
Pewaukee, WI 53072-3528
(H) 262-691-2919
Lpeissg@wi.rr.com

Peterson, Rich *Pat*
Apt 317 1902 Saint Louis Ave
Duluth, MN 55802-2469
(H) 218-464-4632
(C) 218-343-7168

Phillips, Brian
1518 W Winnebago St
Appleton, WI 55802-2469
(H) 920-475-9585
(C) 920-470-0986
wildcats9858@gmail.com

Phillips, Grant
536 E South River St
Appleton, WI 54915-1739
(H) 920-750-7676
info@valleycustomfence.com

Phillips, Charles *Tara*
223 S Main St
Janesville, WI 53545-3926
(H) 608-931-2125
Charliephillipscricket@gmail.com

Pike, James *Jill*
7019 Huffman St
Three Lakes, WI 54562-90710
(H) 715-627-2359
(C) 715-216-1460
jpike@antigo-city.org

PLATTEVILLE #1460,
P.O. BOX 773
PLATTEVILLE, WI 53818

Pointon, Bradley
S5624A Neuman Rd
Baraboo, WI 53913-9692
(C) 608-963-2539
brad@pointon.com

Porn, Richard
2337 15th Street
Eau Claire, WI 54703-2638

PORTAGE #675,
P.O. BOX 316
PORTAGE, WI 53901

Preston, Leonard
2920 N 12th St.
Wausau, WI 54402-3084
(C) 715-412-0738
leonardpreston50@gmail.com

Purcell, Kieran *Mary*
600 S Theodore St
Appleton, WI 54915-3313
(H) 920-731-1426
(C) 920-850-3404
marykienanp@gmail.com

Putnam, Donald
1960 21 7/8 St
Rice Lake, WI 54868-8582
(H) 715-234-4702
(C) 715-651-4679
putty@charter.net

Radig Sr., Robert *Michelle*
240 Walnut St
Beaver Dam, WI 53916-1810
(H) 920-885-4514
(C) 920-344-8093
robradig@gmail.com

Randall, Kevin
221 W Logan St
Endeavor, WI 53930-7100
(H) 608-566-5036
kwrandall2@gmail.com

Rebhahn, Michael
1408 Maple Hill Rd
Wausau, WI 54403-2241
(H) 715-675-7248
(C) 715-432-7248
reby@charter.net

Redecker, Jeffrey *Christine*
N8713 West Rd
Watertown, WI 53094-9170
(C) 262-719-8140
jeff@hsrremodeling.com

Reese, Paul *Joanna*
6778 State Road 81
Platteville, WI 53818-9025
(H) 608-348-2792
(C) 815-541-8951
jpreese@centurytel.net

Regele, Paul *Annette*
208 S 1st St
Watertown, WI 53094-4404
(H) 608-575-9964
p.g.regele@gmail.com

Reick, Ryan
N1641 Erdine Ln
Hortonville, WI 54944-8413
(H) 920-810-1076
ryanreick@yahoo.com

Rescheske, Brett
980 Alpine Ct
Oshkosh, WI 54901-2008
(H) 920-385-7506
brettr2444@yahoo.com

RICE LAKE #1441,
36 E. EAU CLAIRE STREET
RICE LAKE, WI 54868-1782

Richards, Bill *Mary Ellen*
108 Lake Ct
Sheboygan, WI 53081-2924
(H) 920-458-8145
(C) 920-918-0369
whiteshoes19@yahoo.com

Richardson, Cayla *Kory*
1505 S 10th St
Manitowoc, WI 54220-5705
(C) 920-242-7225
richardsoncayla2@gmail.com

Riley, Michael *Judith*
6706 N Elm St
Platteville, WI 53818-9042
(H) 608-348-6559
(C) 414-651-1041
msriley43@hotmail.com

Roberts, Jacob
Apt 205 1506 S Adams Ave
Marshfield, WI 54449-4830
(H) 715-615-3028
roberts.jacob.c@gmail.com

Rothenburger, Traci *Craig*
N2001 Douglas Ave
Endeavor, WI 53930-9468
(C) 608-566-4383
trothenburger@nordicprivatecare.com

Roessler, Charles
Apt 1106 21005 George Hunt Cir
Waukesha, WI 53186-2046
(H) 414-707-6651
croessler@wi.rr.com

Ruzga, Mary
3212 Nagawicka Ave
Delafield, WI 53018-1020
(H) 414-708-7034
meruzga@yahoo.com

Rogers, Thomas
3413 Royal Rd.
Janesville, WI 53546-2213
(H) 608-751-6507
(C) 608-751-7607
tomprogers@yahoo.com

Salinas III, Manuel *Sarah Ann*
1207 Poplar Dr
Waukesha, WI 53188-5960
(H) 262-970-0419
(C) 414-940-1240
manuel.salinas@forrent.com

Rogoski, Pete *Joy*
731 25th St N
Wisconsin Rapids, WI 54494-5591
(C) 715-459-8255
leothenotsogreat2@gmail.com

Sasso, Sherie *Stephen*
18 Dorfmeister Ct
Madison, WI 53714-3308
(H) 608-467-6378
SSSASSO@GMAIL.COM

Rostollan, Daniel
PO Box 254
Sheboygan Falls, WI 53085-0254
(C) 920-946-5586
djrostollan@gmail.com

Sasso, Stephen *Sherie*
18 Dorfmeister Ct
Madison, WI 53714-3308
(H) 608-467-6378
srsasso@wisc.edu

Roth, Michael *Bonnie*
3912 N 50th St
Sheboygan, WI 53083-5613
(C) 920-889-0688
mroth@rothandbasler.com

Sauter, Timothy *Nannette*
PO Box 7
Superior, WI 54880-0007
(C) 218-348-7895
tsauter@mediqwest.com

Rothenburger, Craig *Traci*
N2001 Douglas Ave
Endeavor, WI 53930-9468
(C) 608-408-8063
crothenburger@flambeau.com

Schedivy, Pamela
Apt 2 1448 W 2nd Ave
Oshkosh, WI 54902-5672
(H) 608-632-2264
kitty-mae@hotmail.com

Scheunemann, Jared
7591 County Road F
Arpin, WI 54410-9739
jared.s@legacyafs.com

Schiesl, Eugene
1209 S. Covenant Ln
Appleton, WI 54915-3928
(H) 920-749-1614
gjsch2010@gmail.com

Schmidt, Mark
828 School Ave
Oshkosh, WI 54901-5311
(H) 920-420-4611
mmschmidt1027@att.net

Schneider, Matthew *Trisha*
104 Abby Ave
Menasha, WI 54952-3306
(C) 920-637-4828
mtnnnschneider5@gmail.com

Schott, Ridgley *Susan*
11 N Hill Rd
Wausau, WI 54403-3672
(H) 715-298-2155
(C) 920-901-5113
schmobe@aol.com

Schreiber, Debora
217 E Lincoln Ave
Oshkosh, WI 54901-4520
(H) 920-420-1696
(C) 920-420-1696
deb.schreiber@att.net

Schultz, Jan *Steven*
4770 Holst Rd
Pittsville, WI 54466-9446

(C) 715-498-3167
janschultz1051@icloud.com

Schulze, Karen
1120 City View Rd
Baraboo, WI 53913-9033
(H) 608-356-2313
kschulze4ts@gmail.com

Schulze, Ronald
4444 Lavalle Dr.
Sheboygan, WI 53081-7173

Schwartz, Robert
3651 County Road Ss
Oconto, WI 54153-9547
Bob.Schwartz@snbt.com

Schwingle, Robert *Shelly*
1215 Tenny Ave
Waukesha, WI 53186-6650
(H) 262-542-7318
rschwingle@gmail.com

Sears, Lynne *Lynne*
291 15th St
Fond Du Lac, WI 54935-5960
(H) 920-922-9057

Seidner, Darlene
Apt 133C 500 W Bradley Rd
Fox Point, WI 53217-2670
(H) 414-379-4408
(C) 414-379-4408
darlene.seidner@yahoo.com

Seippel, Chelsey
PO Box 755
Beaver Dam, WI 53916-0755
(H) 415-430-8943
(C) 415-299-2957
chelseyseippel@gmail.com

Severt, Adam
600 S Felker Ave
Marshfield, WI 54449-4456
(H) 715-937-3516
adamsevert28@hotmail.com

Shannon, Myron *Nikki*
Apt 12 223 Woodland Dr
Beaver Dam, WI 53916-9169
(H) 608-697-5171
(C) 608-393-4747
4everelkdom@gmail.com

Shannon, Nikki *Myron*
Apt 12 223 Woodland Dr
Beaver Dam, WI 53916-9169
(H) 608-697-5171
nshannon10@gmail.com

SHEBOYGAN #299,
1943 ERIE AVENUE
SHEBOYGAN, WI 53081-1708

Shimeall, Rosemarie
1620 E Olive St
Shorewood, WI 53211-1915
(C) 414-732-8087
rshimeall@yahoo.com

Siewert, David
2082 Stone Silo Cir
De Pere, WI 54115-8380
DSuew3107@aol.com

Simmons, Dorothy
608 Park Ave.
Delavan, WI 53115-02361
(H) 262-728-6422

Sislo, Donna *Dick*
1401 Poplar Ave
Superior, WI 54880-1957
(H) 715-392-2577

Sislo, Richard *Donna*
1401 Poplar Ave
Superior, WI 54880-1957
(H) 715-392-2577
(C) 715-817-1646
dicksislo@gmail.com

Slavik, Donald
5800 Pennsylvania Av APT. 239
Appleton, WI 54914
(H) 414-803-8815
dslavik1@new.rr.com

Smith, Brian
107 S Midpark Dr
Appleton, WI 54915-3265
(C) 920-858-7759
itsmotorsports@hotmail.com

Solberg, Nicholas
1906 Lyndale Ave
Eau Claire, WI 54701-4365
(H) 715-864-2761
nsoleberg@veritassteel.com

Solis, Rafaela
1820 Maryland Ave
Superior, WI 54880-2331
(H) 715-718-2041
(C) 715-919-8164
rafaelamars66@aol.com

Somers, Jason *Melissa*
W188S8665 Brooke Lane
Muskego, WI 53150
(H) 414-745-5221
jason.p.somers@gmail.com

Splinter, Jason
1010 Purple Sage Ct
Menasha, WI 54952-9457
(H) 715-630-8220
(C) 715-630-8220
Jason.Splinter@scouting.org

Standiford, Brian
310 Tyler Ave
Baraboo, WI 53913-1034
(C) 608-581-1911

Staskal, James *Gina*
119 Cardinal Ln
Fall River, WI 53932-8925
(C) 920-960-1904
jgstaskal@gmail.com

Staskal, Gina *Jim*
313 E Wolf River Ave
New London, WI 54961-1556
(C) 920-960-1821
gmstaskal@gmail.com

Steege-Reimann, Kristopher *Julia*
725 Jenifer St
Madison, WI 53703-3530
(C) 608-338-8204
reimannk@gmail.com

STEVENS POINT #641,
P.O. BOX 53
STEVENS POINT, WI 54481

Sulsberger,PGER, F. Louis *Beth*
PO Box 537
Flora, IL 62839
(H) 618-662-2661
louger@frontier.com

Sund, Beverly
1001 E Forest Ave
Neenah, WI 54956-2903
(H) 920-720-0218
jsund@new.rr.com

SUPERIOR #403,
P.O. BOX 473
SUPERIOR, WI 54880-0473

Sutherland, Craig
1918 Pennsylvania Ave.
Superior, WI 54880-2233
(H) 715-817-5799
sudz715@gmail.com

Svoma, Donald
1447 S Grand Ave
Waukesha, WI 53189-7630
(H) 262-542-5639
duckydon400@gmail.com

Swantz, Milton *Nancy*
1302 Legion Circle
West Bend, WI 53090-2027
(H) 262-353-8780
(C) 863-221-7595
psppfl@gmail.com

Swantz, Ryan *Joy*
3085 Wyndwood Way
Sun Prairie, WI 53590-8807
(C) 920-539-0548
ddswantz@gmail.com

Sword, Dean *Samantha*
918 Betty Ave
Neenah, WI 54956-3777
(C) 920-213-5132
deansword@icloud.com

Thornton, Scott
1104 Jenifer St
Madison, WI 53703-3745
(H) 608-469-6833
sbthornton@gmail.com

Tiemann, Mark *Bonnie S.*
936 Pine Beach Rd
Marinette, WI 54143-4228
(C) 715-923-3121
tiemmban@centurylink.net

Timmerman, Mike *Paula*
29580 County Road XX
Platteville, WI 53818-3859
(H) 608-348-4204

Timmerman, Darrel *Janet*
5374 Major Ln
Platteville, WI 53818-9614
(H) 608-348-9466
(C) 608-778-9467
darreljtimmerman@gmail.com

Trepanier, Patrick
PO Box 313
Oconto, WI 54153-0313
(H) 920-8343113
bigdeegs@yahoo.com

Trettin, Timothy
2331 S Berry Dr
Appleton, WI 54915-2576
(C) 920-422-1514
tjt929@aol.com

Turner, Sue *Suzanne*
W7772 N Star Rd
Pardeeville, WI 53954-8914
(C) 608-697-5597
kturner@cardinalcorp.com

VanDeYacht, Christine
603 S 5th Ave
Wausau, WI 54401-5359
(H) 715-843-4249
(C) 715-571-3886
wausauphoenix@gmail.com

Vandre, Fran
N7634 Little Coffee Rd
Watertown, Wi 53094-9579
(H) 920-723.2122
vandre2122@gmail.com

Vavricka, Douglas *Sue*
425 S Park St
Livingston, WI 53554-9747
(H) 608-943-8392
dougvavricka@hotmail.com

Vavricka, Sue *Douglas*
425 S Park St
Livingston, WI 53554-9747
(H) 608-943-8392
(C) 608-575-9253
vavsue@yahoo.com

Vig, Travis
1516 N. 16th Street
Superior, Wi 54880-2658

Voelker, Brenda
123 W Stout St
Rice Lake, WI 54868-1681
(H) 715-234-1985
(C) 715-205-1053
brendovoelker@yahoo.com

Vosswinkel, Gregg *Cheryl*
5503 W. Brooklyn Pl.
MILWAUKEE, WI 53216-3136
(H) 414-444-3552
vosswinkels@netzero.net

Voulgaris, Anthony *Mary*
298 Lone Elm Ave
Van Dyne, WI 54979-9434
(H) 920-688-2477
tonyvoulgaris@aol.com

Walther, Suzanne
2424 Ellis St
Stevens Point, WI 54481-4017
(H) 715-340-7489

Waddell, Ginger
611 N Wuthering Hills Dr
Janesville, WI 53546-2106
(H) 608-563-0154

Wampfler, Anthony *Alyssa*
418 Mission Pl
Rice Lake, WI 54868-1925
(C) 715-520-2609
wimpfy@yahoo.com

Wagie, Jill
126 Cecilia Ct
Waukesha, WI 53188-4311
(C) 414-687-9845
jillgorski66@yahoo.com

Warner, Douglas
2469 Norway Point Rd
Pelican Lake, WI 54463-9544

Wagner, Shane *Tina*
1403 Wedgewood Ct
Watertown, WI 53098-3437
(H) 920-390-2502
afrayedknot.sw@gmail.com

WATERTOWN #666,
117 NORTH FIRST STREET
WATERTOWN, WI 53094-3701

Walhovd, Bruce
811 N Austin Rd
Janesville, WI 53548-9521
(C) 608-289-9056
moose35@msn.com

WAUKESHA #400,
2301 SPRINGDALE ROAD
WAUKESHA, WI 53186-2899

Walker, Al *Cynthia*
Ste B 1701 Dunlap Ave
Marinette, WI 54143-1726
(C) 906-290-2483

WAUSAU #248,
414 SCOTT STREET
WAUSAU, WI 54403

Walther, Hans *Suzanne*
2424 Ellis St
Stevens Point, WI 54481-4017
(H) 715-498-9408
walther@charter.net

Weinshrott, William
412 Willow Dr
Fond Du Lac, WI 54935-1926
(H) 920-923-2373
wein57@hotmail.com

Weller, Thomas *Mary*
3821 Nebel St
Stevens Point, WI 54481-5543
(H) 715-341-0508
T.WELLER@CHARTER.NET

Whalen, Cindy
N4652 Ridge Prairie School Rd
Delavan, WI 53115-2868
(C) 262-903-0338
cindy.whalen@outlook.com

Whalen, Ronald
N4652 Ridge Prairie School Rd
Delavan, WI 53115-2868
(C) 262-903-0026

Whelton, Gregory
526 N 28th St
Sheboygan, WI 53081-4257
(H) 920-254-3511
RevGreg52@gmail.com

Widzinski, Thomas *Yvonne*
2677 Fisk Ave
Oshkosh, WI 54902-8845
(H) 920-203-6595
tjwidzinski@att.net

Willis, Mina
4409 Pleasant View Dr
Stevens Point, WI 54481-5085
(H) 715-544-4234
(C) 715-498-4234
mina_c_willis@yahoo.com

Willis, Robert *Mina*
4409 Pleasant View Dr
Stevens Point, WI 54481-5085
ROBERT_A_WILLIS@YA-HOO.COM

Wirth, Mike *Janice*
3030 S 20th St
Sheboygan, WI 53081-6502
(H) 920-457-9095
sticher1943@charter.net

WISCONSIN RAPIDS #693,
P.O. Box 0693
WISCONSIN RAPIDS, WI
54495-0693

Wisniewski, Larry *Patricia*
10295 County Road B
Marshfield, WI 54449-8701
(H) 715-676-2405
(C) 715-459-9482
wisniewski@tds.net

Wozniak, Neal *Kelly*
N3410 Hill Rd
Antigo, WI 54409-8919
(H) 715-627-4930
(C) 715-219-6911
rfcfirechief@yahoo.com

Wright, Michelle
40 N Hiawatha Cir
Sheboygan, WI 53081-7008
(C) 920-980-6164
mnmoosquat@charter.net

Wright, Mike
40 N Hiawatha Cir
Sheboygan, WI 53081-7008
(C) 920-980-6164
mnmoosquat@charter.net

Wusterbarth, Jeannette
401 Quincy St
Oconto, WI 54153-1453
(H) 920-834-3418
(C) 920-834-5454

Wusterbarth, Eugene
401 Quincy St
Oconto, WI 54153-1453
(C) 920-373-7871
eawusterb@yahoo.com

Zarhrt, Michael
126 Weston Av.
Wausau, WI 54403-6873
(C) 715-574-7998
zahrtm@firstweber.com

Zillmer, Shane
1105 E Hanson Dr
Appleton, WI 54915-4816
(C) 920-217-2105
elks337@gmail.com

LODGES

ANTIGO #662
P.O. BOX 244
ANTIGO, WI 54409-0244

APPLETON #337
1103 W. COLLEGE AVENUE
APPLETON, WI 54913-1833

ASHLAND #137
P.O. BOX 364
ASHLAND, WI 54806

BARABOO #688
P.O. BOX 103
BARABOO, WI 53913

BEAVER DAM #1540
P.O.BOX 96
BEAVER DAM, WI 53916

BELOIT #864
P.O. BOX 857
BELOIT, WI 53512-0857

CHIPPEWA FALLS #1326
16108 97TH AVENUE
CHIPPEWA FALLS, WI 54729

EAU CLAIRE #402
3411 STEIN BLVD.
EAU CLAIRE, WI 54701

GREEN BAY #259
3195 S. RIDGE ROAD
GREEN BAY, WI 54304-5628

JANESVILLE #254
2100 N. WASHINGTON ST.
JANESVILLE, WI 53548

KAUKAUNA #962
P.O. BOX 216
KAUKAUNA, WI 54130-0216

MADISON #410
711 JENIFER STREET
MADISON, WI 53703-3530

MARINETTE #1313
430 BRIDGE STREET
MARINETTE, WI 54143-1811

MANITOWOC #687
P.O.BOX 95
MANITOWOC, WI
54221-0095

MARSHFIELD #665
P.O. BOX 87
MARSHFIELD, WI 54449

MILWAUKEE #46
5555 W. GOOD HOPE ROAD
MILWAUKEE, WI 53223-4705

NEENAH-MENASHA #676
328 NICOLET BOULEVARD
MENASHA, WI 54952-3334

SUPERIOR #403
P.O. BOX 473
SUPERIOR, WI 54880-0473

OCONTO #887
P.O. BOX 176
OCONTO, WI 54153-0176

WATERTOWN #666
117 NORTH FIRST STREET
WATERTOWN, WI
53094-3701

OSHKOSH #292
175 W. FERNAU
OSHKOSH, WI 94901-1218

WAUKESHA #400
2301 SPRINGDALE ROAD
WAUKESHA, WI 53186-2899

PLATTEVILLE #1460
50 S. OAK STREET
PLATTEVILLE, WI
53818-3230

WAUSAU #248
414 SCOTT STREET
WAUSAU, WI 54403

PORTAGE #675
P.O. BOX 316
PORTAGE, WI 53901

WISCONSIN RAPIDS #693
P.O. BOX 0693
WISCONSIN RAPIDS, WI
54495-0693

RICE LAKE #1441
36 E. EAU CLAIRE STREET
RICE LAKE, WI 54868-1782

SHEBOYGAN #299
1943 ERIE AVENUE
SHEBOYGAN, WI
53081-1708

STEVENS POINT #641
P.O. BOX 53
STEVENS POINT, WI 54481

WISCONSIN'S
ELK LADY OF THE YEAR 2020

Ginny Hinkens

Nikki Shannon, Presenter

FORMER WISCONSIN
"ELK LADY OF THE YEAR" RECIPIENTS

ELK LADY OF THE YEAR	YEAR	PRESIDENT
Carol Forrest (post-humously)	1994-1995	James Meyer
Nancy Laflin	1995-1996	Keith Simmons
Jackie Heitmann	1996-1997	David DeRosier
Jolene Matusinec	1997-1998	Bob Hackl
Carol Seitz	1998-1999	Milt Swantz
Nan Hackl	1999-2000	John Bennett
Millie Yost	2000-2001	Jerry Crouse
Nan Johnson	2001-2002	John Belany
Katie DeRosier	2002-2003	Ken Thomack
Carolyn Mafredas	2003-2004	Norm Behnke
Karen Bennett	2004-2005	David Madson
Marlene Crouse	2005-2006	Ronald Bertrand
Alice Lundeen	2006-2007	Terry Hubbartt, Sr.
Nikki Shannon	2007-2008	Dennis Daley
Judie Behnke	2008-2009	Thomas Widzinski
Ellen Bertrand	2009-2010	Ken Bruckner
Sally Slavik	2010-2011	Bob Bohnsack
Lynn Weinshrott	2011-2012	Dave Assmann
Donna Benen	2012-2013	Dave Nitze, Sr.
Marsha Morse	2013-2014	Ron Shannon
Harriet Daley	2014-2015	Todd Kostuck
Nance Swantz	2015-2016	Tony Voulgaris
Sherry Buck	2016-2017	Rob Radig, Sr.
Janice Wirth	2017-2018	George Myers
Mary Voulgaris	2018-2019	Sam Demmin

WISCONSIN'S ELK OF THE YEAR 2020

Jeff Langton
Nikki Shannon, Presenter

FORMER WISCONSIN "ELK OF THE YEAR" RECIPIENTS

ELK OF THE YEAR	YEAR	PRESIDENT
Connie Katzenmeyer	1975	Charles Gurtler
Wm. A. "Tiny" Uthmeier	1976	Warren Foster
Fr. Thomas Langer	1977	John Elleu
Francis Smith, P.G.E.R.	1978	Charles Bergstrom
Francis Brandl	1979	Wendall Smith
Jim Boex	1980	William "Bill" Murphy
Francis "Bill" Murphy	1981	Donald Grosenick
Robert Hanna	1982	Francis Kruse
Robert G. King	1983	Jon Laflin
Fr. Kevin Cassidy	1984	Arnold Knutson
Francis "Bill" Murphy	1985	Ray Pickarts
Arni Knutson (post-humously)	1986	Chuck Green
Jack Froom	1987	Robert King
Earle Sievwright	1988	Donald Sears
Alex Pauze	1989	Don Slavik
Donald Grosenick	1990	Harvey J. Gygi
James Meyer	1991	Reinie Palm
Roger Cielinski	1992	Marlin Hermann
Harvey J. Gygi	1993	Wayne Pickarts
Kenneth Sherman	1994	William "Bill" Forrest
Ron Glaeser	1995	James Meyer
Carl Knuese	1996	Keith Simmons
Gerald Crouse	1997	David DeRosier
Arnold "Arnie" Beimborn	1998	Bob Hackl
Richard Nolan	1999	Milt Swantz
Lance Pliml	2000	John Bennett
Keith Simmons	2001	Jerry Crouse
Andy Olander	2002	John Belany
Kenneth Boss	2003	Kenneth Thomack
David DeRosier	2004	Norm Behnke
Dale Heitmann	2005	David Madson
Mick Lamendola	2006	Ronald Bertrand
David Assmann	2007	Terry Hubbartt, Sr.
Ken Johnson	2008	Dennis Daley
Jackie Heitmann	2009	Thomas Widzinski
Herb Zimmer	2010	Ken Bruckner
John Bennett	2011	Bob Bohnsack
Ora Payne	2012	Dave Assmann
Clifford Doxtator	2013	Dave Nitze, Sr.
Dennis Daley	2014	Ron Shannon
Bob Bohnsack	2015	Todd Kostuck
Ron Bertrand	2016	Tony Voulgaris
Pam Schedivy	2017	Rob Radig, Sr.
Jan Schultz	2018	George Myers
Tony Voulgaris	2019	Sam Demmin

OFFICE DIRECTORY

Please note that correspondence to the Secretary of the Wisconsin Elks Association should be addressed to:

Ken Johnson, Secretary
Wisconsin Elks Association
1602 Foothill Avenue
Weston, WI 54476
Phone: (715) 355-0758
E-Mail: ElksBugle@aol.com
Please add my name to your mailing list and let me know how I can be of assistance.

WISCONSIN ELKS ASSOCIATION WEBPAGE

WWW.WIELKS.ORG

Webmaster

Ken Johnson
Northeast District Wausau Lodge #248
1602 FootHill Avenue Weston, WI 54476-4844
715-355-0758
e-mail: elksbugle@aol.com

We have tried to make this publication as accurate as possible, however, there are always some changes that either get missed or have not been forwarded to us. The Directory that is posted on the webpage is always going to be the most accurate. If you find something needs to be corrected, please contact the Secretary's office and we will have the correction made on the website. It is our hope that this publication is accurate and up-to-date. We apologize for any errors that might have been made.

2021

JANUARY

S	M	T	W	T	F	S
					1	2
3	4	5	6	7	8	9
10	11	12	13	14	15	16
17	18	19	20	21	22	23
24	25	26	27	28	29	30
31						

FEBRUARY

S	M	T	W	T	F	S
	1	2	3	4	5	6
7	8	9	10	11	12	13
14	15	16	17	18	19	20
21	22	23	24	25	26	27
28						

MARCH

S	M	T	W	T	F	S
	1	2	3	4	5	6
7	8	9	10	11	12	13
14	15	16	17	18	19	20
21	22	23	24	25	26	27
28	29	30	31			

APRIL

S	M	T	W	T	F	S
				1	2	3
4	5	6	7	8	9	10
11	12	13	14	15	16	17
18	19	20	21	22	23	24
25	26	27	28	29	30	

MAY

S	M	T	W	T	F	S
						1
2	3	4	5	6	7	8
9	10	11	12	13	14	15
16	17	18	19	20	21	22
23	24	25	26	27	28	29
30	31					

JUNE

S	M	T	W	T	F	S
		1	2	3	4	5
6	7	8	9	10	11	12
13	14	15	16	17	18	19
20	21	22	23	24	25	26
27	28	29	30			

JULY

S	M	T	W	T	F	S
				1	2	3
4	5	6	7	8	9	10
11	12	13	14	15	16	17
18	19	20	21	22	23	24
25	26	27	28	29	30	31

AUGUST

S	M	T	W	T	F	S
1	2	3	4	5	6	7
8	9	10	11	12	13	14
15	16	17	18	19	20	21
22	23	24	25	26	27	28
29	30	31				

SEPTEMBER

S	M	T	W	T	F	S
			1	2	3	4
5	6	7	8	9	10	11
12	13	14	15	16	17	18
19	20	21	22	23	24	25
26	27	28	29	30		

OCTOBER

S	M	T	W	T	F	S
					1	2
3	4	5	6	7	8	9
10	11	12	13	14	15	16
17	18	19	20	21	22	23
24	25	26	27	28	29	30
31						

NOVEMBER

S	M	T	W	T	F	S
	1	2	3	4	5	6
7	8	9	10	11	12	13
14	15	16	17	18	19	20
21	22	23	24	25	26	27
28	29	30				

DECEMBER

S	M	T	W	T	F	S
			1	2	3	4
5	6	7	8	9	10	11
12	13	14	15	16	17	18
19	20	21	22	23	24	25
26	27	28	29	30	31	

2022

JANUARY

S	M	T	W	T	F	S
						1
2	3	4	5	6	7	8
9	10	11	12	13	14	15
16	17	18	19	20	21	22
23	24	25	26	27	28	29
30	31					

FEBRUARY

S	M	T	W	T	F	S
		1	2	3	4	5
6	7	8	9	10	11	12
13	14	15	16	17	18	19
20	21	22	23	24	25	26
27	28					

MARCH

S	M	T	W	T	F	S
		1	2	3	4	5
6	7	8	9	10	11	12
13	14	15	16	17	18	19
20	21	22	23	24	25	26
27	28	29	30	31		

APRIL

S	M	T	W	T	F	S
					1	2
3	4	5	6	7	8	9
10	11	12	13	14	15	16
17	18	19	20	21	22	23
24	25	26	27	28	29	30

MAY

S	M	T	W	T	F	S
1	2	3	4	5	6	7
8	9	10	11	12	13	14
15	16	17	18	19	20	21
22	23	24	25	26	27	28
29	30	31				

JUNE

S	M	T	W	T	F	S
			1	2	3	4
5	6	7	8	9	10	11
12	13	14	15	16	17	18
19	20	21	22	23	24	25
26	27	28	29	30		

JULY

S	M	T	W	T	F	S
					1	2
3	4	5	6	7	8	9
10	11	12	13	14	15	16
17	18	19	20	21	22	23
24	25	26	27	28	29	30
31						

AUGUST

S	M	T	W	T	F	S
	1	2	3	4	5	6
7	8	9	10	11	12	13
14	15	16	17	18	19	20
21	22	23	24	25	26	27
28	29	30	31			

SEPTEMBER

S	M	T	W	T	F	S
				1	2	3
4	5	6	7	8	9	10
11	12	13	14	15	16	17
18	19	20	21	22	23	24
25	26	27	28	29	30	

OCTOBER

S	M	T	W	T	F	S
						1
2	3	4	5	6	7	8
9	10	11	12	13	14	15
16	17	18	19	20	21	22
23	24	25	26	27	28	29
30	31					

NOVEMBER

S	M	T	W	T	F	S
		1	2	3	4	5
6	7	8	9	10	11	12
13	14	15	16	17	18	19
20	21	22	23	24	25	26
27	28	29	30			

DECEMBER

S	M	T	W	T	F	S
				1	2	3
4	5	6	7	8	9	10
11	12	13	14	15	16	17
18	19	20	21	22	23	24
25	26	27	28	29	30	31